

**ANNUAL STATEMENT**

**OF THE**

**ENACT MORTGAGE REINSURANCE CORPORATION**

**TO THE**

**Insurance Department**

**OF THE**

**STATE OF**

**FOR THE YEAR ENDED  
DECEMBER 31, 2022**

**PROPERTY AND CASUALTY**

**2022**



PROPERTY AND CASUALTY COMPANIES - ASSOCIATION EDITION

# ANNUAL STATEMENT

FOR THE YEAR ENDED DECEMBER 31, 2022  
OF THE CONDITION AND AFFAIRS OF THE

## Enact Mortgage Reinsurance Corporation

NAIC Group Code 4011 4011 NAIC Company Code 11049 Employer's ID Number 56-2142304  
(Current) (Prior)

Organized under the Laws of North Carolina, State of Domicile or Port of Entry NC  
Country of Domicile United States of America

Incorporated/Organized 03/16/1999 Commenced Business 07/14/2000

Statutory Home Office 8325 Six Forks Road, Raleigh, NC, US 27615  
(Street and Number) (City or Town, State, Country and Zip Code)

Main Administrative Office 8325 Six Forks Road  
(Street and Number)  
Raleigh, NC, US 27615 919-846-4100  
(City or Town, State, Country and Zip Code) (Area Code) (Telephone Number)

Mail Address 8325 Six Forks Road, Raleigh, NC, US 27615  
(Street and Number or P.O. Box) (City or Town, State, Country and Zip Code)

Primary Location of Books and Records 8325 Six Forks Road  
(Street and Number)  
Raleigh, NC, US 27615 919-846-4100  
(City or Town, State, Country and Zip Code) (Area Code) (Telephone Number)

Internet Website Address www.enactmi.com

Statutory Statement Contact Lisa Anne Hoke, 919-870-2497  
(Name) (Area Code) (Telephone Number)  
lisa.hoke@enactmi.com 919-870-2369  
(E-mail Address) (FAX Number)

### OFFICERS

Chairperson of the Board, President & Chief Executive Officer Rohit Gupta Senior Vice President, Chief Financial Officer & Treasurer Hardin Dean Mitchell  
Senior Vice President, General Counsel & Secretary Evan Scott Stolove

### OTHER

Michael Paul Derstine, SVP Neenu Sohi Kainth #, SVP Daniel Joseph Sheehan IV, SVP & Chief Investment Officer  
Susan Gumm Sullivan, SVP Matthew Robert Young, SVP

### DIRECTORS OR TRUSTEES

Michael Paul Derstine Anthony Todd Guarino Rohit Gupta  
Neenu Sohi Kainth # Hardin Dean Mitchell Evan Scott Stolove

State of North Carolina SS  
County of Wake

The officers of this reporting entity being duly sworn, each depose and say that they are the described officers of said reporting entity, and that on the reporting period stated above, all of the herein described assets were the absolute property of the said reporting entity, free and clear from any liens or claims thereon, except as herein stated, and that this statement, together with related exhibits, schedules and explanations therein contained, annexed or referred to, is a full and true statement of all the assets and liabilities and of the condition and affairs of the said reporting entity as of the reporting period stated above, and of its income and deductions therefrom for the period ended, and have been completed in accordance with the NAIC Annual Statement Instructions and Accounting Practices and Procedures manual except to the extent that: (1) state law may differ; or, (2) that state rules or regulations require differences in reporting not related to accounting practices and procedures, according to the best of their information, knowledge and belief, respectively. Furthermore, the scope of this attestation by the described officers also includes the related corresponding electronic filing with the NAIC, when required, that is an exact copy (except for formatting differences due to electronic filing) of the enclosed statement. The electronic filing may be requested by various regulators in lieu of or in addition to the enclosed statement.

Rohit Gupta Evan Scott Stolove Hardin Dean Mitchell  
Chairperson of the Board, President & Chief Executive Officer Senior Vice President, General Counsel & Secretary Senior Vice President, Chief Financial Officer & Treasurer

Subscribed and sworn to before me this \_\_\_\_\_ day of \_\_\_\_\_  
a. Is this an original filing? ..... Yes [ X ] No [ ]  
b. If no,  
1. State the amendment number.....  
2. Date filed .....  
3. Number of pages attached.....

ANNUAL STATEMENT FOR THE YEAR 2022 OF THE ENACT MORTGAGE REINSURANCE CORPORATION

**ASSETS**

	Current Year			Prior Year
	1 Assets	2 Nonadmitted Assets	3 Net Admitted Assets (Cols. 1 - 2)	4 Net Admitted Assets
1. Bonds (Schedule D) .....	10,527,647		10,527,647	11,437,443
2. Stocks (Schedule D):				
2.1 Preferred stocks .....			0	0
2.2 Common stocks .....			0	0
3. Mortgage loans on real estate (Schedule B):				
3.1 First liens .....			0	0
3.2 Other than first liens .....			0	0
4. Real estate (Schedule A):				
4.1 Properties occupied by the company (less \$ encumbrances) .....			0	0
4.2 Properties held for the production of income (less \$ ..... encumbrances) .....			0	0
4.3 Properties held for sale (less \$ encumbrances) .....			0	0
5. Cash (\$ .....96,552, Schedule E - Part 1), cash equivalents (\$ .....1,706,000, Schedule E - Part 2) and short-term investments (\$ ..... , Schedule DA) .....	1,802,552		1,802,552	670,056
6. Contract loans (including \$ ..... premium notes) .....			0	0
7. Derivatives (Schedule DB) .....			0	0
8. Other invested assets (Schedule BA) .....			0	0
9. Receivable for securities .....			0	0
10. Securities lending reinvested collateral assets (Schedule DL) .....			0	0
11. Aggregate write-ins for invested assets .....	0	0	0	0
12. Subtotals, cash and invested assets (Lines 1 to 11) .....	12,330,199	0	12,330,199	12,107,499
13. Title plants less \$ ..... charged off (for Title insurers only) .....			0	0
14. Investment income due and accrued .....	69,131		69,131	71,061
15. Premiums and considerations:				
15.1 Uncollected premiums and agents' balances in the course of collection .....			0	0
15.2 Deferred premiums, agents' balances and installments booked but deferred and not yet due (including \$ ..... earned but unbilled premiums) .....			0	0
15.3 Accrued retrospective premiums (\$ ..... ) and contracts subject to redetermination (\$ ..... ) .....			0	0
16. Reinsurance:				
16.1 Amounts recoverable from reinsurers .....			0	0
16.2 Funds held by or deposited with reinsured companies .....			0	0
16.3 Other amounts receivable under reinsurance contracts .....			0	0
17. Amounts receivable relating to uninsured plans .....			0	0
18.1 Current federal and foreign income tax recoverable and interest thereon .....			0	0
18.2 Net deferred tax asset .....			0	0
19. Guaranty funds receivable or on deposit .....			0	0
20. Electronic data processing equipment and software .....			0	0
21. Furniture and equipment, including health care delivery assets (\$ ..... ) .....			0	0
22. Net adjustment in assets and liabilities due to foreign exchange rates .....			0	0
23. Receivables from parent, subsidiaries and affiliates .....	96		96	0
24. Health care (\$ ..... ) and other amounts receivable .....			0	0
25. Aggregate write-ins for other than invested assets .....	0	0	0	0
26. Total assets excluding Separate Accounts, Segregated Accounts and Protected Cell Accounts (Lines 12 to 25) .....	12,399,426	0	12,399,426	12,178,560
27. From Separate Accounts, Segregated Accounts and Protected Cell Accounts .....			0	0
28. Total (Lines 26 and 27)	12,399,426	0	12,399,426	12,178,560
<b>DETAILS OF WRITE-INS</b>				
1101. ....				
1102. ....				
1103. ....				
1198. Summary of remaining write-ins for Line 11 from overflow page .....	0	0	0	0
1199. Totals (Lines 1101 thru 1103 plus 1198)(Line 11 above)	0	0	0	0
2501. ....				
2502. ....				
2503. ....				
2598. Summary of remaining write-ins for Line 25 from overflow page .....	0	0	0	0
2599. Totals (Lines 2501 thru 2503 plus 2598)(Line 25 above)	0	0	0	0

ANNUAL STATEMENT FOR THE YEAR 2022 OF THE ENACT MORTGAGE REINSURANCE CORPORATION  
**LIABILITIES, SURPLUS AND OTHER FUNDS**

	1 Current Year	2 Prior Year
1. Losses (Part 2A, Line 35, Column 8) .....		
2. Reinsurance payable on paid losses and loss adjustment expenses (Schedule F, Part 1, Column 6) .....	0	0
3. Loss adjustment expenses (Part 2A, Line 35, Column 9) .....		
4. Commissions payable, contingent commissions and other similar charges .....		
5. Other expenses (excluding taxes, licenses and fees) .....		
6. Taxes, licenses and fees (excluding federal and foreign income taxes) .....	50	
7.1 Current federal and foreign income taxes (including \$ .....47 on realized capital gains (losses)) .....	54,653	46,642
7.2 Net deferred tax liability .....	8,115	6,592
8. Borrowed money \$ ..... and interest thereon \$ .....		
9. Unearned premiums (Part 1A, Line 38, Column 5) (after deducting unearned premiums for ceded reinsurance of \$ .....0 and including warranty reserves of \$ ..... and accrued accident and health experience rating refunds including \$ .....0 for medical loss ratio rebate per the Public Health Service Act) .....		
10. Advance premium .....		
11. Dividends declared and unpaid:		
11.1 Stockholders .....		
11.2 Policyholders .....		
12. Ceded reinsurance premiums payable (net of ceding commissions) .....	0	0
13. Funds held by company under reinsurance treaties (Schedule F, Part 3, Column 20) .....	0	0
14. Amounts withheld or retained by company for account of others .....		
15. Remittances and items not allocated .....		
16. Provision for reinsurance (including \$ .....0 certified) (Schedule F, Part 3, Column 78) .....	0	0
17. Net adjustments in assets and liabilities due to foreign exchange rates .....		
18. Drafts outstanding .....		
19. Payable to parent, subsidiaries and affiliates .....	3,264	3,326
20. Derivatives .....	0	0
21. Payable for securities .....		
22. Payable for securities lending .....		
23. Liability for amounts held under uninsured plans .....		
24. Capital notes \$ ..... and interest thereon \$ .....		
25. Aggregate write-ins for liabilities .....	0	0
26. Total liabilities excluding protected cell liabilities (Lines 1 through 25) .....	66,082	56,560
27. Protected cell liabilities .....		
28. Total liabilities (Lines 26 and 27) .....	66,082	56,560
29. Aggregate write-ins for special surplus funds .....	0	0
30. Common capital stock .....	2,500,000	2,500,000
31. Preferred capital stock .....		
32. Aggregate write-ins for other than special surplus funds .....	0	0
33. Surplus notes .....	0	
34. Gross paid in and contributed surplus .....	5,750,000	5,750,000
35. Unassigned funds (surplus) .....	4,083,344	3,872,000
36. Less treasury stock, at cost:		
36.1 ..... shares common (value included in Line 30 \$ ..... ) .....		
36.2 ..... shares preferred (value included in Line 31 \$ ..... ) .....		
37. Surplus as regards policyholders (Lines 29 to 35, less 36) (Page 4, Line 39) .....	12,333,344	12,122,000
38. TOTALS (Page 2, Line 28, Col. 3) .....	12,399,426	12,178,560
<b>DETAILS OF WRITE-INS</b>		
2501. ....		
2502. ....		
2503. ....		
2598. Summary of remaining write-ins for Line 25 from overflow page .....	0	0
2599. Totals (Lines 2501 thru 2503 plus 2598)(Line 25 above) .....	0	0
2901. ....		
2902. ....		
2903. ....		
2998. Summary of remaining write-ins for Line 29 from overflow page .....	0	0
2999. Totals (Lines 2901 thru 2903 plus 2998)(Line 29 above) .....	0	0
3201. ....		
3202. ....		
3203. ....		
3298. Summary of remaining write-ins for Line 32 from overflow page .....	0	0
3299. Totals (Lines 3201 thru 3203 plus 3298)(Line 32 above) .....	0	0

ANNUAL STATEMENT FOR THE YEAR 2022 OF THE ENACT MORTGAGE REINSURANCE CORPORATION

**STATEMENT OF INCOME**

	1 Current Year	2 Prior Year
<b>UNDERWRITING INCOME</b>		
1. Premiums earned (Part 1, Line 35, Column 4).....		
<b>DEDUCTIONS:</b>		
2. Losses incurred (Part 2, Line 35, Column 7) .....		
3. Loss adjustment expenses incurred (Part 3, Line 25, Column 1) .....	0	0
4. Other underwriting expenses incurred (Part 3, Line 25, Column 2) .....	10,353	13,007
5. Aggregate write-ins for underwriting deductions .....	0	0
6. Total underwriting deductions (Lines 2 through 5) .....	10,353	13,007
7. Net income of protected cells .....		
8. Net underwriting gain (loss) (Line 1 minus Line 6 plus Line 7) .....	(10,353)	(13,007)
<b>INVESTMENT INCOME</b>		
9. Net investment income earned (Exhibit of Net Investment Income, Line 17) .....	277,872	240,169
10. Net realized capital gains (losses) less capital gains tax of \$ ..... 47 (Exhibit of Capital Gains (Losses) ) .....	(45)	(1,946)
11. Net investment gain (loss) (Lines 9 + 10) .....	277,827	238,223
<b>OTHER INCOME</b>		
12. Net gain (loss) from agents' or premium balances charged off (amount recovered \$ ..... amount charged off \$ ..... ) .....	0	0
13. Finance and service charges not included in premiums .....		
14. Aggregate write-ins for miscellaneous income .....	0	0
15. Total other income (Lines 12 through 14) .....	0	0
16. Net income before dividends to policyholders, after capital gains tax and before all other federal and foreign income taxes (Lines 8 + 11 + 15) .....	267,474	225,216
17. Dividends to policyholders .....		
18. Net income, after dividends to policyholders, after capital gains tax and before all other federal and foreign income taxes (Line 16 minus Line 17) .....	267,474	225,216
19. Federal and foreign income taxes incurred .....	54,607	44,523
20. Net income (Line 18 minus Line 19)(to Line 22) .....	212,867	180,693
<b>CAPITAL AND SURPLUS ACCOUNT</b>		
21. Surplus as regards policyholders, December 31 prior year (Page 4, Line 39, Column 2) .....	12,122,000	11,942,406
22. Net income (from Line 20) .....	212,867	180,693
23. Net transfers (to) from Protected Cell accounts .....		
24. Change in net unrealized capital gains or (losses) less capital gains tax of \$ .....		
25. Change in net unrealized foreign exchange capital gain (loss) .....		
26. Change in net deferred income tax .....	(1,523)	(1,099)
27. Change in nonadmitted assets (Exhibit of Nonadmitted Assets, Line 28, Col. 3) .....		
28. Change in provision for reinsurance (Page 3, Line 16, Column 2 minus Column 1) .....	0	0
29. Change in surplus notes .....		
30. Surplus (contributed to) withdrawn from protected cells .....		
31. Cumulative effect of changes in accounting principles .....		
32. Capital changes:		
32.1 Paid in .....		
32.2 Transferred from surplus (Stock Dividend) .....		
32.3 Transferred to surplus .....		
33. Surplus adjustments:		
33.1 Paid in .....	0	0
33.2 Transferred to capital (Stock Dividend) .....		
33.3 Transferred from capital .....		
34. Net remittances from or (to) Home Office .....		
35. Dividends to stockholders .....		
36. Change in treasury stock (Page 3, Lines 36.1 and 36.2, Column 2 minus Column 1) .....	0	0
37. Aggregate write-ins for gains and losses in surplus .....	0	0
38. Change in surplus as regards policyholders for the year (Lines 22 through 37) .....	211,344	179,594
39. Surplus as regards policyholders, December 31 current year (Line 21 plus Line 38) (Page 3, Line 37)	12,333,344	12,122,000
<b>DETAILS OF WRITE-INS</b>		
0501. ....		
0502. ....		
0503. ....		
0598. Summary of remaining write-ins for Line 5 from overflow page .....	0	0
0599. Totals (Lines 0501 thru 0503 plus 0598)(Line 5 above)	0	0
1401. ....		
1402. ....		
1403. ....		
1498. Summary of remaining write-ins for Line 14 from overflow page .....	0	0
1499. Totals (Lines 1401 thru 1403 plus 1498)(Line 14 above)	0	0
3701. ....		
3702. ....		
3703. ....		
3798. Summary of remaining write-ins for Line 37 from overflow page .....	0	0
3799. Totals (Lines 3701 thru 3703 plus 3798)(Line 37 above)	0	0

ANNUAL STATEMENT FOR THE YEAR 2022 OF THE ENACT MORTGAGE REINSURANCE CORPORATION

**CASH FLOW**

	1	2
	Current Year	Prior Year
<b>Cash from Operations</b>		
1. Premiums collected net of reinsurance .....	0	0
2. Net investment income .....	270,895	229,803
3. Miscellaneous income .....	0	0
4. Total (Lines 1 through 3) .....	270,895	229,803
5. Benefit and loss related payments .....	0	0
6. Net transfers to Separate Accounts, Segregated Accounts and Protected Cell Accounts .....	0	0
7. Commissions, expenses paid and aggregate write-ins for deductions .....	10,303	13,007
8. Dividends paid to policyholders .....	0	0
9. Federal and foreign income taxes paid (recovered) net of \$ .....2,120 tax on capital gains (losses) .....	46,643	43,851
10. Total (Lines 5 through 9) .....	56,946	56,858
11. Net cash from operations (Line 4 minus Line 10) .....	213,949	172,945
<b>Cash from Investments</b>		
12. Proceeds from investments sold, matured or repaid:		
12.1 Bonds .....	1,618,417	2,778,761
12.2 Stocks .....	0	0
12.3 Mortgage loans .....	0	0
12.4 Real estate .....	0	0
12.5 Other invested assets .....	0	0
12.6 Net gains or (losses) on cash, cash equivalents and short-term investments .....	0	0
12.7 Miscellaneous proceeds .....	0	0
12.8 Total investment proceeds (Lines 12.1 to 12.7) .....	1,618,417	2,778,761
13. Cost of investments acquired (long-term only):		
13.1 Bonds .....	699,712	2,546,896
13.2 Stocks .....	0	0
13.3 Mortgage loans .....	0	0
13.4 Real estate .....	0	0
13.5 Other invested assets .....	0	0
13.6 Miscellaneous applications .....	0	0
13.7 Total investments acquired (Lines 13.1 to 13.6) .....	699,712	2,546,896
14. Net increase (decrease) in contract loans and premium notes .....	0	0
15. Net cash from investments (Line 12.8 minus Line 13.7 minus Line 14) .....	918,705	231,865
<b>Cash from Financing and Miscellaneous Sources</b>		
16. Cash provided (applied):		
16.1 Surplus notes, capital notes .....	0	0
16.2 Capital and paid in surplus, less treasury stock .....	0	0
16.3 Borrowed funds .....	0	0
16.4 Net deposits on deposit-type contracts and other insurance liabilities .....	0	0
16.5 Dividends to stockholders .....	0	0
16.6 Other cash provided (applied) .....	(158)	(574)
17. Net cash from financing and miscellaneous sources (Lines 16.1 to 16.4 minus Line 16.5 plus Line 16.6) .....	(158)	(574)
<b>RECONCILIATION OF CASH, CASH EQUIVALENTS AND SHORT-TERM INVESTMENTS</b>		
18. Net change in cash, cash equivalents and short-term investments (Line 11, plus Lines 15 and 17) .....	1,132,496	404,236
19. Cash, cash equivalents and short-term investments:		
19.1 Beginning of year .....	670,056	265,820
19.2 End of period (Line 18 plus Line 19.1) .....	1,802,552	670,056

Note: Supplemental disclosures of cash flow information for non-cash transactions:

--	--	--

Underwriting and Investment Exhibit - Part 1 - Premiums Earned

**N O N E**

Underwriting and Investment Exhibit - Part 1A - Recapitulation of all Premiums

**N O N E**

Underwriting and Investment Exhibit - Part 1B - Premiums Written

**N O N E**

Underwriting and Investment Exhibit - Part 2 - Losses Paid and Incurred

**N O N E**

Underwriting and Investment Exhibit - Part 2A - Unpaid Losses and Loss Adjustment Expenses

**N O N E**

ANNUAL STATEMENT FOR THE YEAR 2022 OF THE ENACT MORTGAGE REINSURANCE CORPORATION  
**UNDERWRITING AND INVESTMENT EXHIBIT**

PART 3 - EXPENSES

	1	2	3	4
	Loss Adjustment Expenses	Other Underwriting Expenses	Investment Expenses	Total
1. Claim adjustment services:				
1.1 Direct .....				0
1.2 Reinsurance assumed .....				0
1.3 Reinsurance ceded .....				0
1.4 Net claim adjustment service (1.1 + 1.2 - 1.3) .....	0	0	0	0
2. Commission and brokerage:				
2.1 Direct excluding contingent .....				0
2.2 Reinsurance assumed, excluding contingent .....				0
2.3 Reinsurance ceded, excluding contingent .....				0
2.4 Contingent - direct .....				0
2.5 Contingent - reinsurance assumed .....				0
2.6 Contingent - reinsurance ceded .....				0
2.7 Policy and membership fees .....				0
2.8 Net commission and brokerage (2.1 + 2.2 - 2.3 + 2.4 + 2.5 - 2.6 + 2.7) ..	0	0	0	0
3. Allowances to managers and agents .....				0
4. Advertising .....				0
5. Boards, bureaus and associations .....			31	31
6. Surveys and underwriting reports .....				0
7. Audit of assureds' records .....				0
8. Salary and related items:				
8.1 Salaries .....		2,700	5,274	7,974
8.2 Payroll taxes .....			881	881
9. Employee relations and welfare .....		600	1,066	1,666
10. Insurance .....				0
11. Directors' fees .....				0
12. Travel and travel items .....			26	26
13. Rent and rent items .....		180	279	459
14. Equipment .....			33	33
15. Cost or depreciation of EDP equipment and software .....		2,400	776	3,176
16. Printing and stationery .....		1,542	1,112	2,654
17. Postage, telephone and telegraph, exchange and express .....		120	32	152
18. Legal and auditing .....			1,754	1,754
19. Totals (Lines 3 to 18) .....	0	7,542	11,264	18,806
20. Taxes, licenses and fees:				
20.1 State and local insurance taxes deducting guaranty association credits of \$ .....				0
20.2 Insurance department licenses and fees .....		2,761		2,761
20.3 Gross guaranty association assessments .....				0
20.4 All other (excluding federal and foreign income and real estate) .....		50		50
20.5 Total taxes, licenses and fees (20.1 + 20.2 + 20.3 + 20.4) .....	0	2,811	0	2,811
21. Real estate expenses .....				0
22. Real estate taxes .....				0
23. Reimbursements by uninsured plans .....				0
24. Aggregate write-ins for miscellaneous expenses .....	0	0	84	84
25. Total expenses incurred .....	0	10,353	11,348 (a)	21,701
26. Less unpaid expenses - current year .....				0
27. Add unpaid expenses - prior year .....				0
28. Amounts receivable relating to uninsured plans, prior year .....				0
29. Amounts receivable relating to uninsured plans, current year .....				0
30. TOTAL EXPENSES PAID (Lines 25 - 26 + 27 - 28 + 29)	0	10,353	11,348	21,701
<b>DETAILS OF WRITE-INS</b>				
2401. Miscellaneous .....			84	84
2402. ....				
2403. ....				
2498. Summary of remaining write-ins for Line 24 from overflow page .....	0	0	0	0
2499. Totals (Lines 2401 thru 2403 plus 2498)(Line 24 above)	0	0	84	84

(a) Includes management fees of \$ 17,438 to affiliates and \$ 624 to non-affiliates.



ANNUAL STATEMENT FOR THE YEAR 2022 OF THE ENACT MORTGAGE REINSURANCE CORPORATION

**EXHIBIT OF NET INVESTMENT INCOME**

		1	2
		Collected During Year	Earned During Year
1.	U.S. Government bonds .....	(a) ..... 165,802	..... 159,519
1.1	Bonds exempt from U.S. tax .....	(a) .....	.....
1.2	Other bonds (unaffiliated) .....	(a) ..... 106,714	..... 111,069
1.3	Bonds of affiliates .....	(a) .....	.....
2.1	Preferred stocks (unaffiliated) .....	(b) .....	.....
2.11	Preferred stocks of affiliates .....	(b) .....	.....
2.2	Common stocks (unaffiliated) .....	.....	.....
2.21	Common stocks of affiliates .....	.....	.....
3.	Mortgage loans .....	(c) .....	.....
4.	Real estate .....	(d) .....	.....
5.	Contract loans .....	.....	.....
6.	Cash, cash equivalents and short-term investments .....	(e) ..... 18,639	..... 18,639
7.	Derivative instruments .....	(f) .....	.....
8.	Other invested assets .....	.....	.....
9.	Aggregate write-ins for investment income .....	..... 0	..... 0
10.	Total gross investment income .....	291,155	289,227
11.	Investment expenses .....	.....	(g) ..... 11,348
12.	Investment taxes, licenses and fees, excluding federal income taxes .....	.....	(g) ..... 0
13.	Interest expense .....	.....	(h) ..... 7
14.	Depreciation on real estate and other invested assets .....	.....	(i) .....
15.	Aggregate write-ins for deductions from investment income .....	.....	..... 0
16.	Total deductions (Lines 11 through 15) .....	.....	..... 11,355
17.	Net investment income (Line 10 minus Line 16) .....	.....	277,872
<b>DETAILS OF WRITE-INS</b>			
0901.	.....	.....	.....
0902.	.....	.....	.....
0903.	.....	.....	.....
0998.	Summary of remaining write-ins for Line 9 from overflow page .....	..... 0	..... 0
0999.	Totals (Lines 0901 thru 0903 plus 0998) (Line 9, above) .....	0	0
1501.	.....	.....	.....
1502.	.....	.....	.....
1503.	.....	.....	.....
1598.	Summary of remaining write-ins for Line 15 from overflow page .....	.....	..... 0
1599.	Totals (Lines 1501 thru 1503 plus 1598) (Line 15, above) .....	.....	0

- (a) Includes \$ ..... 13,133 accrual of discount less \$ ..... 4,226 amortization of premium and less \$ ..... 0 paid for accrued interest on purchases.
- (b) Includes \$ ..... 0 accrual of discount less \$ ..... 0 amortization of premium and less \$ ..... 0 paid for accrued dividends on purchases.
- (c) Includes \$ ..... 0 accrual of discount less \$ ..... 0 amortization of premium and less \$ ..... paid for accrued interest on purchases.
- (d) Includes \$ ..... for company's occupancy of its own buildings; and excludes \$ ..... interest on encumbrances.
- (e) Includes \$ ..... accrual of discount less \$ ..... amortization of premium and less \$ ..... paid for accrued interest on purchases.
- (f) Includes \$ ..... accrual of discount less \$ ..... amortization of premium.
- (g) Includes \$ ..... investment expenses and \$ ..... investment taxes, licenses and fees, excluding federal income taxes, attributable to segregated and Separate Accounts.
- (h) Includes \$ ..... interest on surplus notes and \$ ..... interest on capital notes.
- (i) Includes \$ ..... 0 depreciation on real estate and \$ ..... depreciation on other invested assets.

**EXHIBIT OF CAPITAL GAINS (LOSSES)**

		1	2	3	4	5
		Realized Gain (Loss) On Sales or Maturity	Other Realized Adjustments	Total Realized Capital Gain (Loss) (Columns 1 + 2)	Change in Unrealized Capital Gain (Loss)	Change in Unrealized Foreign Exchange Capital Gain (Loss)
1.	U.S. Government bonds .....	0	0	0	0	0
1.1	Bonds exempt from U.S. tax .....	.....	.....	.....	.....	.....
1.2	Other bonds (unaffiliated) .....	2	0	2	0	0
1.3	Bonds of affiliates .....	0	0	0	0	0
2.1	Preferred stocks (unaffiliated) .....	0	0	0	0	0
2.11	Preferred stocks of affiliates .....	0	0	0	0	0
2.2	Common stocks (unaffiliated) .....	0	0	0	0	0
2.21	Common stocks of affiliates .....	0	0	0	0	0
3.	Mortgage loans .....	0	0	0	0	0
4.	Real estate .....	0	0	0	0	0
5.	Contract loans .....	0	0	0	0	0
6.	Cash, cash equivalents and short-term investments .....	0	0	0	0	0
7.	Derivative instruments .....	0	0	0	0	0
8.	Other invested assets .....	0	0	0	0	0
9.	Aggregate write-ins for capital gains (losses) .....	0	0	0	0	0
10.	Total capital gains (losses) .....	2	0	2	0	0
<b>DETAILS OF WRITE-INS</b>						
0901.	.....	.....	.....	.....	.....	.....
0902.	.....	.....	.....	.....	.....	.....
0903.	.....	.....	.....	.....	.....	.....
0998.	Summary of remaining write-ins for Line 9 from overflow page .....	0	0	0	0	0
0999.	Totals (Lines 0901 thru 0903 plus 0998) (Line 9, above) .....	0	0	0	0	0

ANNUAL STATEMENT FOR THE YEAR 2022 OF THE ENACT MORTGAGE REINSURANCE CORPORATION  
**EXHIBIT OF NON-ADMITTED ASSETS**

	1	2	3
	Current Year Total Nonadmitted Assets	Prior Year Total Nonadmitted Assets	Change in Total Nonadmitted Assets (Col. 2 - Col. 1)
1. Bonds (Schedule D) .....			
2. Stocks (Schedule D):			
2.1 Preferred stocks .....			
2.2 Common stocks .....			
3. Mortgage loans on real estate (Schedule B):			
3.1 First liens .....			
3.2 Other than first liens.....			
4. Real estate (Schedule A):			
4.1 Properties occupied by the company .....			
4.2 Properties held for the production of income.....			
4.3 Properties held for sale .....			
5. Cash (Schedule E - Part 1), cash equivalents (Schedule E - Part 2) and short-term investments (Schedule DA) .....			
6. Contract loans .....			
7. Derivatives (Schedule DB) .....			
8. Other invested assets (Schedule BA) .....			
9. Receivables for securities .....			
10. Securities lending reinvested collateral assets (Schedule DL) .....			
11. Aggregate write-ins for invested assets .....			
12. Subtotals, cash and invested assets (Lines 1 to 11) .....			
13. Title plants (for Title insurers only) .....			
14. Investment income due and accrued .....			
15. Premiums and considerations:			
15.1 Uncollected premiums and agents' balances in the course of collection .....			
15.2 Deferred premiums, agents' balances and installments booked but deferred and not yet due .....			
15.3 Accrued retrospective premiums and contract subject to redetermination .....			
16. Reinsurance:			
16.1 Amounts recoverable from reinsurers .....			
16.2 Funds held by or deposited with reinsured companies .....			
16.3 Other amounts receivable under reinsurance contracts .....			
17. Amounts receivable relating to uninsured plans .....			
18.1 Current federal and foreign income tax recoverable and interest thereon .....			
18.2 Net deferred tax asset .....			
19. Guaranty funds receivable or on deposit .....			
20. Electronic data processing equipment and software .....			
21. Furniture and equipment, including health care delivery assets .....			
22. Net adjustment in assets and liabilities due to foreign exchange rates .....			
23. Receivables from parent, subsidiaries and affiliates .....			
24. Health care and other amounts receivable .....			
25. Aggregate write-ins for other than invested assets .....			
26. Total assets excluding Separate Accounts, Segregated Accounts and Protected Cell Accounts (Lines 12 to 25) .....			
27. From Separate Accounts, Segregated Accounts and Protected Cell Accounts .....			
28. Total (Lines 26 and 27)			
<b>DETAILS OF WRITE-INS</b>			
1101. ....			
1102. ....			
1103. ....			
1198. Summary of remaining write-ins for Line 11 from overflow page .....			
1199. Totals (Lines 1101 thru 1103 plus 1198)(Line 11 above)			
2501. ....			
2502. ....			
2503. ....			
2598. Summary of remaining write-ins for Line 25 from overflow page .....			
2599. Totals (Lines 2501 thru 2503 plus 2598)(Line 25 above)			

**NONE**

## NOTES TO FINANCIAL STATEMENTS

### Note 1. - Summary of Significant Accounting Policies

#### A. Accounting Practices

The accompanying financial statements of Enact Mortgage Reinsurance Corporation (the "Company") have been prepared on the basis of accounting practices prescribed by the North Carolina Department of Insurance ("NCDOI"). The state of North Carolina requires insurance companies domiciled in the state of North Carolina to prepare their statutory financial statements in accordance with the National Association of Insurance Commissioners' ("NAIC") Accounting Practices and Procedures Manual subject to any deviations prescribed or permitted by the NCDOI.

	SSAP #	F/S Page	F/S Line #	2022	2021
<b>NET INCOME</b>					
1. State Basis (Page 4, Line 20, Columns 1&2)	XXX	XXX	XX	\$ 212,867	\$ 180,693
2. State Prescribed Practices that increase/(decrease) NAIC SAP					
3. State Permitted Practices that increase/(decrease) NAIC SAP					
4. NAIC SAP (1-2-3=4)	XXX	XXX	XX	\$ 212,867	\$ 180,693
<b>SURPLUS</b>					
5. State Basis (Page 3, Line 37, Columns 1&2)	XXX	XXX	XX	\$ 12,333,344	\$ 12,122,000
6. State Prescribed Practices that increase/(decrease) NAIC SAP					
7. State Permitted Practices that increase/(decrease) NAIC SAP					
8. NAIC SAP (5-6-7=8)	XXX	XXX	XX	\$ 12,333,344	\$ 12,122,000

#### B. Use of Estimates in the Preparation of the Financial Statements

The preparation of financial statements in conformity with Statutory Accounting Principles requires management to make estimates and assumptions that affect the reported amounts of assets and liabilities and disclosure of contingent assets and liabilities at the date of the financial statements and the reported amounts of revenue and expenses during the period. Actual results could differ from those estimates.

#### C. Accounting Policies

Premiums are earned over the terms of the related policies and reinsurance contracts. Unearned premium reserves are established to cover the unexpired portion of premiums written. Such reserves are computed by pro rata methods for direct business and are based on reports received from ceding companies for reinsurance assumed. Expenses incurred in connection with acquiring new insurance business, including such acquisition costs as sales commissions, are charged to operations as incurred. Expenses incurred are reduced for ceding allowances received or receivable.

In addition, the Company uses the following accounting policies:

1. Short-term investments are stated at amortized cost, which approximates fair value.
2. Investment grade bonds not backed by other loans are stated at amortized cost using the modified scientific 30/360 method. Non-investment grade bonds are stated at the lower of amortized cost or fair value.
3. Common stocks - Not applicable.
4. Preferred Stocks - Not applicable.
5. Mortgage Loans - Not applicable.
6. Loan-backed bonds and structured securities ("LBaSS") other than non-agency residential mortgage-backed securities are stated at amortized cost using the modified scientific method, except where NAIC designation has fallen to 3 or below and the fair value has fallen below amortized cost, in which case they are stated at fair value. Amortization of LBaSS is based on prepayment assumptions that are updated at least annually. Significant changes of estimated cash flows from original purchase assumptions are accounted for using the retrospective adjustment method for all such securities, except for securities for which the Company recorded other-than-temporary impairment charges. In such instances, the prospective method is used.
7. Investments in subsidiaries or affiliated companies - Not applicable.
8. Investments in joint ventures, partnership, or limited liability companies - Not applicable.
9. Derivative financial instruments - Not applicable.
10. The Company does not anticipate investment income as a factor in premium deficiency calculations.
11. Unpaid losses and loss adjustment expenses include an amount determined from individual case estimates and loss reports and an amount, based on past experience, for loss incurred but not reported. Such liabilities are necessarily based on assumptions and estimates and while management believes the amount is adequate, the ultimate liability may be in excess of or less than the amount provided. The methods for making such estimates and for establishing the resulting liability are continually reviewed and any adjustments are reflected in the period determined.
12. Capitalization policy - Not applicable.
13. Pharmaceutical rebate receivables - Not applicable.

#### D. Going Concern

Based upon its evaluation of relevant conditions and events, management does not have substantial doubt about the Company's ability to continue as a going concern.

### Note 2. - Accounting Changes and Corrections of Errors

None

### Note 3. - Business Combinations and Goodwill

#### A. Statutory Purchase Method

Not applicable

#### B. Statutory Merger

Not applicable

#### C. Impairment Loss

Not applicable

### Note 4. - Discontinued Operations

None

### Note 5. - Investments

#### A. Mortgage Loans, including Mezzanine Real Estate Loans

None

#### B. Debt Restructuring

None

#### C. Reverse Mortgages

None

**NOTES TO FINANCIAL STATEMENTS**

- D. Loan-Backed Securities
1. Prepayment assumptions for single-class and multi-class mortgage-backed/asset-backed securities were obtained from broker dealer survey values or internal estimates.
  2. The Company does not hold any securities for which other-than-temporary impairment has been recognized.
  3. The Company does not hold any securities for which other-than-temporary impairment has been recognized.
  4. All Impaired securities (fair value is less than cost or amortized cost) for which an other-than-temporary impairment has not been recognized in earnings as a realized loss (including securities with a recognized other-than-temporary impairment for non-interest related declines when a non-recognized interest related impairment remains):
    - a. The aggregate amount of unrealized losses:
 

1. Less than 12 Months	\$ 29,625
2. 12 Months or Longer	\$ —
    - b. The aggregate related fair value of securities with unrealized losses:
 

1. Less than 12 Months	\$ 193,273
2. 12 Months or Longer	\$ —
- E. Dollar Repurchase Agreements and/or Security Lending Transactions  
None
- F. Repurchase Agreements Transactions Accounted for as Secured Borrowings  
None
- G. Reverse Repurchase Agreement Transactions Accounted for as Secured Borrowings  
None
- H. Repurchase Agreements Transactions Accounted for as a Sale  
None
- I. Reverse Repurchase Agreements Transactions Accounted for as a Sale  
None
- J. Real Estate  
None
- K. Low-Income Housing Tax Credits (LIHTC)  
None
- L. Restricted Assets (including pledged)
1. Restricted assets (including pledged) summarized by restricted asset category as of December 31, 2022:

Restricted Asset Category	Gross Restricted							Percentage			
	Current Year					6	7	8	9	10	11
	1	2	3	4	5						
	Total General Account (G/A)	G/A Supporting S/A Restricted Assets (a)	Total Separate Account (S/A) Restricted Assets	S/A Assets Supporting G/A Activity (b)	Total (1 plus 3)	Total From Prior Year	Increase/ (Decrease) (5 minus 6)	Total Nonadmitted Restricted	Total Current Year Admitted Restricted	Gross Restricted to Total Assets (c)	Admitted Restricted to Total Admitted Assets (d)
a. Subject to contractual obligation for which liability is not shown	\$ —	\$ —	\$ —	\$ —	\$ —	\$ —	\$ —	\$ —	\$ —	\$ —	
b. Collateral held under security lending arrangements											
c. Subject to repurchase agreements											
d. Subject to reverse repurchase agreements											
e. Subject to dollar repurchase agreements											
f. Subject to dollar reverse repurchase agreements											
g. Placed under option contracts											
h. Letter stock or securities restricted to sale											
i. On deposit with state	2,636,967				2,636,967	2,640,353	(3,386)		2,636,967	21.27 %	21.27 %
j. On deposit with other regulatory bodies											
k. Pledged as collateral not captured in other categories											
l. Other restricted assets											
m. Total restricted assets	\$2,636,967	\$ —	\$ —	\$ —	\$2,636,967	\$2,640,353	\$ (3,386)	\$ —	\$ 2,636,967	21.27 %	21.27 %

(a) Subset of column 1  
 (b) Subset of column 3  
 (c) Column 5 divided by Asset Page, Column 1, Line 28  
 (d) Column 9 divided by Asset Page, Column 3, Line 28

**NOTES TO FINANCIAL STATEMENTS**

2. Detail of assets pledged as collateral not captured in other categories (reported on line k above)

Collateral Agreement	Gross Restricted							Percentage		
	Current Year					6	7	8	9	10
	1	2	3	4	5					
	Total General Account (G/A)	G/A Supporting S/A Restricted Assets (a)	Total Separate Account (S/A) Restricted Assets	S/A Assets Supporting G/A Activity (b)	Total (1 plus 3)	Total From Prior Year	Increase/(Decrease) (5 minus 6)	Total Current Year Admitted Restricted	Gross Restricted to Total Assets	Admitted Restricted to Total Admitted Assets
			None							
Total										

(a) Subset of column 1  
(b) Subset of column 2

3. Detail of other restricted assets (reported on line l above)

Other Restricted Assets	Gross Restricted							Percentage		
	Current Year					6	7	8	9	10
	1	2	3	4	5					
	Total General Account (G/A)	G/A Supporting S/A Restricted Assets (a)	Separate Account (S/A) Restricted Assets	S/A Assets Supporting G/A Activity (b)	Total (1 plus 3)	Total From Prior Year	Increase/(Decrease) (5 minus 6)	Total Current Year Admitted Restricted	Gross Restricted to Total Assets	Admitted Restricted to Total Admitted Assets
			None							
Total										

(a) Subset of column 1  
(b) Subset of column 3

M. Working Capital Finance Investments  
None

N. Offsetting and Netting of Assets and Liabilities  
None

O. 5GI Securities  
None

P. Short Sales  
None

Q. Prepayment Penalty and Acceleration Fees  
The table below indicates the Company's prepayment penalties and acceleration fees as of December 31, 2022.

	General Account	Separate Account
(1) Number of CUSIPs	1	—
(2) Aggregate Amount of Investment Income	\$ 223	\$ —

**Note 6. - Joint Ventures, Partnerships and Limited Liability Companies**

- A. Detail for Those Greater than 10% of Admitted Assets  
Not applicable
- B. Writedowns for Impairments of Joint Ventures, Partnerships and LLCs  
Not applicable

**Note 7. - Investment Income**

- A. Due and Accrued Investment Income  
The Company does not admit investment income due and accrued if amounts are over 90 days past due.
- B. Amounts Non-Admitted  
The total amount non-admitted was \$0.

**Note 8. - Derivative Instruments**

The Company does not issue or hold derivative financial instruments.

**Note 9. - Income Taxes**

- A. The components of the net deferred tax asset and deferred tax liabilities
  - 1. The components of the net deferred tax assets ("DTA") recognized in the Company's Assets, Liabilities, Surplus and Other Funds as of December 31, 2022 and 2021, were as follows:

	2022			2021			Change		
	Ordinary	Capital	Total	Ordinary	Capital	Total	Ordinary	Capital	Total
a. Gross deferred tax assets	\$ —	\$ —	\$ —	\$ —	\$ —	\$ —	\$ —	\$ —	\$ —
b. Statutory valuation allowance adjustment			—			—			—
c. Adjusted gross deferred tax assets (1a-1b)	—	—	—	—	—	—	—	—	—
d. Deferred tax assets nonadmitted			—			—			—
e. Subtotal: net admitted deferred tax assets (1c-1d)	—	—	—	—	—	—	—	—	—
f. Deferred tax liabilities	1,135	6,980	8,115	6,592	—	6,592	(5,457)	6,980	1,523
g. Net admitted deferred tax assets (1e-1f)	\$ (1,135)	\$ (6,980)	\$ (8,115)	\$ (6,592)	\$ —	\$ (6,592)	\$ 5,457	\$ (6,980)	\$ (1,523)

**NOTES TO FINANCIAL STATEMENTS**

2. Admission Calculation Components SSAP No. 101 as of December 31, 2022 and 2021, were as follows:

	2022			2021			Change		
	Ordinary	Capital	Total	Ordinary	Capital	Total	Ordinary	Capital	Total
a. Federal income taxes paid in prior years recoverable through loss carrybacks	\$ —	\$ —	\$ —	\$ —	\$ —	\$ —	\$ —	\$ —	\$ —
b. Adjusted gross deferred tax assets expected to be realized (excluding the amount of deferred tax assets from 2(a) above) after application of the threshold limitation. (the lesser of 2(b)1 and 2(b)2 below)			—			—			—
1. Adjusted gross deferred tax assets expected to be realized following the balance sheet date			—			—			—
2. Adjusted gross deferred tax assets allowed per limitation threshold	xxx	xxx	1,849,994	xxx	xxx	1,818,300	xxx	xxx	31,694
c. Adjusted gross deferred tax assets (excluding the amount of deferred tax assets from 2(a) and 2(b) above) offset by deferred tax liabilities							—		—
d. Deferred tax assets admitted as the result of application of SSAP No. 101. Total 2(a)+2(b)+2(c)	\$ —	\$ —	\$ —	\$ —	\$ —	\$ —	\$ —	\$ —	\$ —

3. Ratio used to determine applicable period used in 9A(2):

	2022	2021
a. Ratio percentage used to determine recovery period and threshold limitation amount.	987 %	970 %
b. Amounts of adjusted capital and surplus used to determine recovery period and threshold limitation in 2(b)2 above	\$ 12,333,296	\$ 12,122,000

4. Impact of Tax Planning Strategies was as follows as of December 31, 2022 and 2021:

The Company did not use tax planning strategies in the computation of either the adjusted gross deferred tax assets or the net admitted gross deferred tax assets during the years ended December 31, 2022 and 2021.

B. Unrecognized Deferred Tax Liabilities

The Company did not have any unrecognized deferred tax liabilities during the years ending December 31, 2022 and 2021.

C. Current income tax and change in deferred tax:

The provisions for income taxes incurred on operations for the years ended December 31, 2022 and 2021, were as follows:

1. Current Income Tax	2022	2021	Change
a. Federal income taxes	\$ 54,607	\$ 44,523	\$ 10,084
b. Foreign income taxes			
c. Federal and foreign income taxes	54,607	44,523	10,084
d. Federal income tax on net capital gains	47	2,119	(2,072)
e. Utilization of capital loss carry-forwards			
f. Other			
g. Federal and foreign income taxes incurred	\$ 54,654	\$ 46,642	\$ 8,012

**NOTES TO FINANCIAL STATEMENTS**

The tax effects of temporary differences that give rise to significant portions of the deferred tax assets and deferred tax liabilities were as follows as of December 31, 2022 and 2021:

2. <b>Deferred Tax Assets</b>	2022	2021	Change
a. Ordinary			
1. Discounting of unpaid losses	\$ —	\$ —	\$ —
2. Unearned premium reserve			
3. Policyholder reserves			
4. Investments			
5. Deferred acquisition costs			
6. Policyholder dividends accrual			
7. Fixed assets			
8. Compensation and benefits accrual			
9. Pension accrual			
10. Receivables - nonadmitted			
11. Net operating loss carry-forward			
12. Tax credit carry-forward			
13. Other			
a. Goodwill and other intangibles			
b. Separate account assets			
c. Guarantee fund assessments			
d. Other assets			
e. Accruals			
f. Reinsurance			
g. Shareholder level tax on foreign subs			
h. Statutory contingency reserve			
i. State income tax			
j. Other			
Subtotal other	—	—	—
99. Subtotal ordinary	—	—	—
b. Statutory valuation allowance adjustment			
c. Nonadmitted deferred tax assets			—
d. Admitted ordinary deferred tax assets (2a99-2b-2c)	—	—	—
e. Capital			
1. Investments			
2. Net capital loss carry-forward			
3. Real estate			
4. Other			
99. Subtotal capital			
f. Statutory valuation allowance adjustment			
g. Nonadmitted deferred tax assets			
h. Admitted capital deferred tax assets (2e99-2f-2g)			
i. Admitted deferred tax assets (2d+22h)	\$ —	\$ —	\$ —

## NOTES TO FINANCIAL STATEMENTS

3. Deferred Tax Liabilities	2022	2021	Change
a. Ordinary			
1. Investments	\$ 401	\$ 5,614	\$ (5,213)
2. Fixed assets			
3. Deferred and uncollected premiums			
4. Transition reserves	734	978	(244)
5. Other			
a. Goodwill and other intangibles			
b. Separate account assets			
c. Guarantee fund assessments			
d. Other assets			
e. Accruals			
f. Reinsurance			
g. Shareholder level tax on foreign subs			
h. Statutory contingency reserve			
i. State income tax			
j. Other			
Subtotal other	—	—	—
99. Subtotal ordinary	1,135	6,592	(5,457)
b. Capital			
1. Investments	6,980		6,980
2. Real estate			
3. Other			
99. Subtotal capital	6,980	—	6,980
c. Deferred tax liabilities (3a99+3b99)	\$ 8,115	\$ 6,592	\$ 1,523
	2022	2021	Change
4. Net deferred tax assets (liabilities) (2i-3c)	\$ (8,115)	\$ (6,592)	\$ (1,523)

Based on an analysis of the Company's tax position, management concluded it is more likely than not that the result of future operations will generate sufficient taxable income to enable the Company to realize all of its deferred tax assets. Accordingly, no valuation allowance for deferred tax assets has been established.

The change in net deferred income taxes is comprised of the following (this analysis is exclusive of nonadmitted assets, as the change in nonadmitted assets is reported separately from the change in net deferred income taxes in the Statutory Statements of Admitted Assets, Liabilities and Capital and Surplus):

	2022	2021	Change
Total gross deferred tax assets	\$ —	\$ —	\$ —
Statutory valuation allowance adjustment			
Adjusted gross deferred tax assets	—	—	—
Total gross deferred tax liabilities	8,115	6,592	1,523
Net deferred tax asset (liability)	\$ (8,115)	\$ (6,592)	(1,523)
Deferred tax on change in net unrealized capital gains (losses)			
Change in net deferred income tax			\$ (1,523)

## D. Reconciliation of Federal Income Tax Rate to Actual Effective Tax Rate

The provision for federal and foreign income taxes incurred is different from that which would be obtained by applying the statutory federal income tax rate to income before income taxes. The significant items causing this difference were as follows for the years ended December 31, 2022 and 2021:

	2022	2021
Provision computed at 21% statutory tax rate	\$ 56,177	\$ 47,741
Tax-exempt income		
Dividends received deduction		
Tax contingency reserves		
Foreign taxes		
Change to deferred taxes on nonadmitted assets		
Statutory DTA valuation allowance adjustment		
Change in statutory contingency reserve		
Other adjustments		
Rate change due to tax reform		
Total federal and foreign income tax incurred	\$ 56,177	\$ 47,741
	2022	2021
Federal and foreign income taxes incurred	\$ 54,654	\$ 46,642
Change in net deferred income taxes (without change in net unrealized capital gains (losses))	1,523	1,099
Total federal and foreign income tax incurred	\$ 56,177	\$ 47,741

## E. Operating Loss and Tax Credit Carryforwards and Protective Tax Deposits

- 1a. As of December 31, 2022, the Company has no operating loss carryforwards.
- 1b. As of December 31, 2022, the Company has no tax credit carryforwards.
2. There were no income taxes incurred in the current or prior years that will be available for recoupment in the event of future net losses.
3. The Company has no protective tax deposits with the Internal Revenue Service ("IRS") under Section 6603 of the Internal Revenue Service Code.



## NOTES TO FINANCIAL STATEMENTS

### F. Consolidated Federal Income Tax Return

1. The Company is an affiliated member of a consolidated Life/Non-Life U.S. Federal income tax return with its ultimate parent company, Genworth Financial, Inc. ("Genworth"). Below is a complete listing of the companies included in the consolidated federal income tax return for 2022:

Assigned Settlement, Inc.	Monument Lane PCC, Inc.
Capital Brokerage Corporation	Monument Lane IC1, Inc.
Genworth Financial, Inc.	Monument Lane IC2, Inc.
Genworth Annuity Service Corporation	Enact Mortgage Reinsurance Corporation ("EMRC")
Genworth Financial Agency, Inc.	Enact Mortgage Services, LLC
Enact Financial Assurance Corporation	Genworth North America Corporation ("GNA")
Enact Financial Services, Inc.	HGI Annuity Service Corp.
Genworth Holdings, Inc. ("Genworth Holdings")	Jamestown Assignment Company, Inc. ("JLIC")
Genworth Insurance Company	Mayflower Assignment Corporation ("Mayflower")
Genworth Financial International Holdings LLC	Newco Properties, Inc. ("Newco")
Genworth Life Insurance Company ("GLIC")	CareScout, LLC
Genworth Life and Annuity Insurance Company ("GLAIC")	River Lake Insurance Company VI ("RLIC VI")
Genworth Life Insurance Company of New York ("GLICNY")	River Lake Insurance Company VII ("RLIC VII") <sup>1</sup>
Enact Mortgage Holdings, LLC	River Lake Insurance Company VIII ("RLIC VIII") <sup>2</sup>
Enact Holdings, Inc.	River Lake Insurance Company X ("RLIC X")
Enact Mortgage Insurance Corporation ("EMIC")	Sponsored Captive Re, Inc.
Enact Mortgage Insurance Corporation of North Carolina ("EMIC NC")	United Pacific Structured Settlement Company

<sup>1</sup> River Lake Insurance Company VII was dissolved effective March 17, 2022

<sup>2</sup> River Lake Insurance Company VIII was dissolved effective March 17, 2022

2. The Company is part of the 2021 Amended and Restated Tax Allocation Agreement ("TAA") between Genworth and certain of its subsidiaries. The TAA was approved by state insurance regulators and the Company's Board of Directors. The tax allocation methodology is based on the separate return liabilities with offsets for losses and credits utilized to reduce the current consolidated tax liability as allowed by applicable law and regulation. The Company's policy is to settle intercompany tax balances quarterly, with a final settlement after filing of Genworth's federal consolidated U.S. corporate income tax return.
3. Additionally, Enact Mortgage Insurance Corporation, Enact Mortgage Reinsurance Corporation, Enact Mortgage Insurance Corporation of North Carolina and Enact Financial Assurance Corporation (collectively, the "MI Group"), were parties to a supplemental tax sharing agreement that allowed them to accelerate the utilization of benefits as if they filed a stand-alone MI Group federal income tax return, even if those benefits had not been utilized in the consolidated federal return ("deemed used losses"). If any deemed used losses were subsequently actually used in a consolidated return, the members of the MI Group which received the benefit for such deemed used losses would not receive a second benefit for such losses. Also, if any member of the MI Group received benefit for any deemed used losses and leaves the consolidated group before such deemed used losses are actually used in a consolidated return, such member will repay such benefit received. Any benefits generated by the MI Group after January 1, 2021, will follow the TAA mentioned above, which does not allow for an acceleration when utilizing benefits.
4. For tax years prior to 2011, the Company filed, and was included in, the consolidated U.S. Federal income tax returns filed by Genworth and various state and local tax returns. For tax years beginning in 2011, the Company was included in the life/non-life consolidated return filed by Genworth, and also filed various state and local tax returns. The Company is not currently subject to any significant examinations by federal or state income tax authorities. Generally, the Company is no longer subject to federal or state income tax examinations for years prior to 2019.

As of December 31, 2022 and 2021, the Company had no unrecognized tax benefits. Accordingly, there would be no effective tax rate impact from recognition of previously unrecognized tax benefits, and no accrued interest or penalties.

In the case of a mortgage guaranty insurer, deferred tax assets on temporary differences related to its statutory contingency reserve are not recognized to the extent that tax and loss bonds have been purchased. The Company has not purchased any tax and loss bonds and has no plans to acquire such bonds for the current or prior tax years.

### G. Tax Loss Contingencies

The Company has no federal or foreign tax loss contingencies as of this reporting date.

### H. Inflation Reduction Act of 2022

In August 2022, the Inflation Reduction Act of 2022 ("Act") was passed by the US Congress and signed into law by President Biden. The Act includes a new Federal alternative minimum tax ("AMT"), effective in 2023, that is based on the adjusted financial statement income ("AFSI") set forth on the applicable financial statement ("AFS") of an applicable corporation. A corporation is an applicable corporation if its rolling average pre-tax AFSI over three prior years (starting with 2020-2022) is greater than \$1 billion. For a group of related entities, the \$1 billion threshold is determined on a group basis, and the group's AFSI is generally treated as the AFSI for all separate taxpayers in the group. Except under limited circumstances, once a corporation is an applicable corporation, it is an applicable corporation in all future years.

An applicable corporation is not automatically subject to an AMT liability. The corporation's tentative AMT liability is equal to 15% of its adjusted AFSI, and AMT is payable to the extent the tentative AMT liability exceeds regular corporate income tax. However, any AMT paid would be indefinitely available as a credit carryover that could reduce future regular tax in excess of AMT.

The controlled group of corporations of which the Company is a member has determined that it likely will not be an applicable corporation in 2023. In making such determination, the group has made certain interpretations of, and assumptions regarding, the AMT provisions of the Act. The US Treasury Department is expected to issue guidance throughout 2023 that may differ from the group's interpretations and assumptions and that could alter the group's determination.

### **Note 10. - Information Concerning Parent, Subsidiaries, Affiliates and Other Related Parties**

#### A. Nature of Relationships:

All outstanding shares of the Company are owned by Enact Mortgage Holdings, LLC ("EMHL"), an insurance holding company domiciled in the state of North Carolina. All outstanding shares of EMHL are owned by Enact Holdings, Inc. ("EHI"), an insurance holding company domiciled in the state of Delaware. The outstanding shares of EHI are owned by Genworth Holdings, Inc. ("Genworth Holdings"), 81.6%, and Public Investors, 18.4%. All outstanding shares of Genworth Holdings are owned by Genworth. All outstanding shares of Genworth are owned by Public Investors.

#### B. Detail of Transactions Greater Than 1/2 of 1% of Total Admitted Assets

None

#### C. Change in Terms of Intercompany Arrangements

None

## NOTES TO FINANCIAL STATEMENTS

- D. Amounts Due to or from Related Parties  
As of December 31, 2022, the Company reported \$3,264 due to and \$96 due from affiliates. The Company had these balances under the terms of intercompany management and service agreements. These agreements require that related parties are notified monthly and that intercompany balances be settled on a quarterly basis. Interest is charged on the average balance owed between the companies.
- E. Guarantees or Contingencies for Related Parties  
None
- F. Management, Service Contracts, Cost Sharing Arrangements  
The Company is party to a management services agreement whereby certain underwriting, investment, claims, and administrative services are provided and certain underwriting and claims related expenditures are paid on its behalf by EMIC. In addition, the Company is party to a services and shared expenses agreement whereby investment and related services expenditures are paid on its behalf by GNA. The Company is also party to a tax allocation agreement between Genworth and certain of its subsidiaries, whereby the Company's tax liability or benefit is settled on its behalf by Genworth via the consolidated tax return and subsequently reimbursed. Fees incurred under these agreements were \$6,000, \$11,348, and \$2, respectively, for the year ended December 31, 2022.
- G. Nature of Relationships that Could Affect Operations  
None
- H. Amount Deducted for Investment in Upstream Company  
None
- I. Detail on Investments in Affiliates Greater than 10% of Admitted Assets  
None
- J. Writedown for Impairments of Investments in Affiliates  
None
- K. Investment in Foreign Insurance Subsidiary  
None
- L. Investment in a Downstream Noninsurance Holding Company  
None
- M. All SCA Investments  
None
- N. Investment in Insurance SCAs  
None
- O. SCA Loss Tracking  
Not applicable

**Note 11. - Debt**

The Company has no debt, capital note obligations, borrowed money, reverse repurchase agreements, or funding agreements with the Federal Home Loan Bank.

**Note 12. - Retirement Plans, Deferred Compensation, Postemployment Benefits and Compensated Absences and Other Postretirement Benefit Plans**

- A. Defined Benefit Plans  
The Company does not have any employees.
- B. - D. Description of Investment Policies, Fair Value of Plan Assets, Rate of Return Assumptions  
The Company does not have any employees.
- E. Defined Contribution Plans  
The Company does not have any employees.
- F. Multi-employer Plans  
The Company does not have any employees.
- G. Consolidated/Holding Company Plans  
The Company does not have any employees.
- H. Postemployment Benefits and Compensated Absences  
The Company does not have any employees.
- I. Impact of Medicare Modernization Act on Postretirement Benefits  
The Company does not have any employees.

**Note 13. - Capital and Surplus, Dividend Restrictions and Quasi-Reorganizations**

- A. Outstanding Shares  
The Company has 25,000 shares of \$1,000.00 par value common stock authorized and 2,500 shares issued and outstanding. All shares are Class A shares. The Company has no preferred stock authorized, issued or outstanding.
- B. Dividend Rate of Preferred Stock  
None
- C. , D., E. and F. Dividends and Restrictions  
The Company is required to maintain minimum capital on a statutory basis. Additionally, all proposed dividends or distributions, regardless of amount and source, are subject to review and potential disapproval by the N.C. Commissioner of Insurance (the "Commissioner"). Within that general regulatory right of review process, there are three (3) minor procedural variances depending on (i) the amount of the dividend or distribution as well as (ii) the source thereof. As regards amount, dividends and distributions may be classified as either "ordinary" or "extraordinary". (1) The review standard for an "ordinary" dividend or distribution is that notice must be given to the Commissioner 30 days in advance of the proposed payment date, during which period the Commissioner may disapprove the proposed dividend or distribution. An "extraordinary dividend or distribution" is defined by statute as one, which combined with all others made in the preceding 12 months, exceeds the greater of (i) 10 percent of the insurer's surplus as regards policyholders as of the preceding December 31, or (ii) net income, excluding realized capital gains, for the 12-month period ending the preceding December 31. (2) The review standard for an "extraordinary" dividend or distribution is effectively the same as that for an "ordinary" dividend or distribution that the insurer must give 30 days notice and the Commissioner has not disapproved the proposal in that 30-day period. For both "ordinary" and "extraordinary" dividends, the Commissioner has the option to affirmatively grant approval prior to the expiration of the 30-day notice period. (3) Finally, as regards source of funds, the payment of any dividend or distribution from any source other than unassigned surplus, regardless of the amount, requires prior written approval of the Commissioner. In each of the three (3) instances, approval or non-disapproval of any dividend or distribution is based upon the reasonableness of the insurer's surplus in relation to its outstanding liabilities and the adequacy of its surplus relative to its financial needs. Based on its 2022 financial results, in accordance with applicable dividend restrictions, the Company could pay dividends from unassigned surplus of \$1,233,334 in 2023 without obtaining prior regulatory approval, although notice of the intent to pay must be provided to the Commissioner 30 days in advance thereof during which period the Commissioner may review the dividend pursuant to statutory standards. The Company paid no dividends in 2022 or 2021.

**NOTES TO FINANCIAL STATEMENTS**

- G. Mutual Surplus Advances  
None
- H. Company Stock Held for Special Purposes  
None
- I. Changes in Special Surplus Funds  
None
- J. Changes in Unassigned Funds  
None
- K. Surplus Notes  
None
- L. and M. Quasi Reorganizations  
None

**Note 14. - Liabilities, Contingencies and Assessments**

- A. Contingent Commitments  
The Company has no commitment or contingent commitment to an affiliate, joint venture, partnership or limited liability company.
- B. Guaranty Fund & Other Assessments  
The Company does not know of any assessments which could have a material financial effect.
- C. Gain Contingencies  
None
- D. Claims Related Extra Contractual Obligation and Bad Faith Losses Stemming from Lawsuits  
None
- E. Product Warranties  
Not applicable
- F. Joint and Several Liabilities  
Not applicable
- G. Other contingencies  
The Company had no material noninsurance contingencies as of December 31, 2022.

**Note 15. - Leases**

- A. Lessee Leasing Arrangements  
None
- B. Lessor Leasing Arrangements  
None

**Note 16. - Information About Financial Instruments with Off-Balance Sheet Risk and Financial Instruments with Concentrations of Credit Risk**

None

**Note 17. - Sale, Transfer and Servicing of Financial Assets and Extinguishments of Liabilities**

- A. Transfers of Receivables Reported as Sales  
None
- B. Transfers and Servicing of Financial Assets  
None
- C. Wash Sales  
None

**Note 18. - Gain or Loss to the Reporting Entity from Uninsured Plans and the Uninsured Portion of Partially Insured Plans**

- A. Administrative Services Only (ASO) Plans  
None
- B. Administrative Services Contract (ASC) Plans  
None
- C. Medicare or Other Similarly Structured Cost Based Reimbursement Contracts.  
None

**Note 19. - Direct Premiums Written / Produced by Managing General Agents/Third Party Administrators**

None

**Note 20. - Fair Value Measurements**

- A. Assets and Liabilities Measured at Fair Value  
None
- B. Other Fair Value Disclosures  
None
- C. Aggregate Fair Value for All Financial Instruments

The following tables set forth the Company's assets' Fair Value, Admitted Amount and Level of Fair Value Amounts as of December 31, 2022:

Description	Aggregate Fair Value	Admitted Assets	Level 1	Level 2	Level 3	Net Asset Value (NAV)	Not Practicable (Carrying Value)
Assets							
Bonds	\$ 9,680,832	\$ 10,527,647	\$ —	\$ 9,680,832	\$ —	\$ —	\$ —
Cash equivalents	1,706,000	1,706,000	1,706,000				
Total Assets	\$ 11,386,832	\$ 12,233,647	\$ 1,706,000	\$ 9,680,832	\$ —	\$ —	\$ —

## NOTES TO FINANCIAL STATEMENTS

- D. Financial Instruments Where Fair Value Not Practical  
None

### **Note 21. - Other Items**

- A. Unusual or Infrequent Items  
None
- B. Troubled Debt Restructuring for Debtors  
None
- C. Other Disclosures  
None
- D. Business Interruption Insurance Recoverables  
None
- E. State Transferable and Non-transferable Tax Credits  
Not applicable
- F. Subprime Mortgage Related Risk Exposure  
None
- G. Insurance-Linked Securities(ILS) Contracts  
None

### **Note 22. - Events Subsequent**

None. Subsequent events have been considered through February 28, 2023.

### **Note 23. - Reinsurance**

- A. Unsecured Reinsurance Recoverables  
Not applicable
- B. Reinsurance Recoverable in Dispute  
Not applicable
- C. Reinsurance Assumed and Ceded
1. Maximum Amount of Return Commission  
Not applicable
  2. Additional or Return Commission  
Not applicable
- D. Uncollectible Reinsurance  
Not applicable
- E. Commutation of Ceded Reinsurance  
Not applicable
- F. Retroactive Reinsurance  
Not applicable
- G. Reinsurance Accounted for as a Deposit  
Not applicable
- H. Disclosures for the Transfer of Property and Casualty Run-off Agreements  
Not applicable
- I. Certified Reinsurer Downgraded or Status Subject to Revocation  
Not applicable
- J. Reinsurance Agreements Qualifying for Reinsurer Aggregation  
Not applicable

### **Note 24. - Retrospectively Rated Contracts and Contracts Subject to Redetermination**

A . - E. No significant change.

F. Risk-Sharing Provisions of the Affordable Care Act (ACA)  
Did the reporting entity write accident and health insurance premium which is subject to the Affordable Care Act risk-sharing provisions? NO

### **Note 25. - Changes in Incurred Losses and Loss Adjustment Expenses**

None

### **Note 26. - Intercompany Pooling Arrangements**

None

### **Note 27. - Structured Settlements**

None

### **Note 28. - Health Care Receivables**

None

### **Note 29. - Participating Policies**

None

### **Note 30. - Premium Deficiency Reserves**

) Liability carried for premium deficiency reserves	\$—
) Date of most recent evaluation of this liability	12/31/2022
) Was anticipated investment income utilized in the calculation?	No

## NOTES TO FINANCIAL STATEMENTS

---

**Note 31. - High Deductibles**

None

**Note 32. - Discounting of Liabilities for Unpaid Losses or Unpaid Loss Adjustment Expenses**

None

**Note 33. - Asbestos/Environmental Reserves**

None

**Note 34. - Subscriber Savings Accounts**

None

**Note 35. - Multiple Peril Corp Insurance**

None

**Note 36. - Financial Guaranty Insurance**

None

ANNUAL STATEMENT FOR THE YEAR 2022 OF THE ENACT MORTGAGE REINSURANCE CORPORATION  
**GENERAL INTERROGATORIES**

**PART 1 - COMMON INTERROGATORIES  
GENERAL**

- 1.1 Is the reporting entity a member of an Insurance Holding Company System consisting of two or more affiliated persons, one or more of which is an insurer? ..... Yes [ X ] No [ ]  
 If yes, complete Schedule Y, Parts 1, 1A, 2 and 3.
- 1.2 If yes, did the reporting entity register and file with its domiciliary State Insurance Commissioner, Director or Superintendent or with such regulatory official of the state of domicile of the principal insurer in the Holding Company System, a registration statement providing disclosure substantially similar to the standards adopted by the National Association of Insurance Commissioners (NAIC) in its Model Insurance Holding Company System Regulatory Act and model regulations pertaining thereto, or is the reporting entity subject to standards and disclosure requirements substantially similar to those required by such Act and regulations? ..... Yes [ X ] No [ ] N/A [ ]
- 1.3 State Regulating? ..... North Carolina
- 1.4 Is the reporting entity publicly traded or a member of a publicly traded group? ..... Yes [ X ] No [ ]
- 1.5 If the response to 1.4 is yes, provide the CIK (Central Index Key) code issued by the SEC for the entity/group. .... 1276520
- 2.1 Has any change been made during the year of this statement in the charter, by-laws, articles of incorporation, or deed of settlement of the reporting entity? ..... Yes [ ] No [ X ]
- 2.2 If yes, date of change: .....
- 3.1 State as of what date the latest financial examination of the reporting entity was made or is being made. .... 12/31/2021
- 3.2 State the as of date that the latest financial examination report became available from either the state of domicile or the reporting entity. This date should be the date of the examined balance sheet and not the date the report was completed or released. .... 12/31/2016
- 3.3 State as of what date the latest financial examination report became available to other states or the public from either the state of domicile or the reporting entity. This is the release date or completion date of the examination report and not the date of the examination (balance sheet date). .... 01/31/2018
- 3.4 By what department or departments?  
 North Carolina Department of Insurance .....
- 3.5 Have all financial statement adjustments within the latest financial examination report been accounted for in a subsequent financial statement filed with Departments? ..... Yes [ ] No [ ] N/A [ X ]
- 3.6 Have all of the recommendations within the latest financial examination report been complied with? ..... Yes [ ] No [ ] N/A [ X ]
- 4.1 During the period covered by this statement, did any agent, broker, sales representative, non-affiliated sales/service organization or any combination thereof under common control (other than salaried employees of the reporting entity), receive credit or commissions for or control a substantial part (more than 20 percent of any major line of business measured on direct premiums) of:  
     4.11 sales of new business? ..... Yes [ ] No [ X ]  
     4.12 renewals? ..... Yes [ ] No [ X ]
- 4.2 During the period covered by this statement, did any sales/service organization owned in whole or in part by the reporting entity or an affiliate, receive credit or commissions for or control a substantial part (more than 20 percent of any major line of business measured on direct premiums) of:  
     4.21 sales of new business? ..... Yes [ ] No [ X ]  
     4.22 renewals? ..... Yes [ ] No [ X ]
- 5.1 Has the reporting entity been a party to a merger or consolidation during the period covered by this statement? ..... Yes [ ] No [ X ]  
 If yes, complete and file the merger history data file with the NAIC.
- 5.2 If yes, provide the name of the entity, NAIC Company Code, and state of domicile (use two letter state abbreviation) for any entity that has ceased to exist as a result of the merger or consolidation.

1 Name of Entity	2 NAIC Company Code	3 State of Domicile

- 6.1 Has the reporting entity had any Certificates of Authority, licenses or registrations (including corporate registration, if applicable) suspended or revoked by any governmental entity during the reporting period? ..... Yes [ ] No [ X ]
- 6.2 If yes, give full information: .....
- 7.1 Does any foreign (non-United States) person or entity directly or indirectly control 10% or more of the reporting entity? ..... Yes [ ] No [ X ]
- 7.2 If yes,  
 7.21 State the percentage of foreign control; ..... %  
 7.22 State the nationality(s) of the foreign person(s) or entity(s); or if the entity is a mutual or reciprocal, the nationality of its manager or attorney-in-fact and identify the type of entity(s) (e.g., individual, corporation, government, manager or attorney-in-fact).

1 Nationality	2 Type of Entity

**ANNUAL STATEMENT FOR THE YEAR 2022 OF THE ENACT MORTGAGE REINSURANCE CORPORATION**  
**GENERAL INTERROGATORIES**

- 8.1 Is the company a subsidiary of a depository institution holding company (DIHC) or a DIHC itself, regulated by the Federal Reserve Board? ..... Yes [ ] No [ X ]
- 8.2 If the response to 8.1 is yes, please identify the name of the DIHC.  
 .....
- 8.3 Is the company affiliated with one or more banks, thrifts or securities firms? ..... Yes [ ] No [ X ]
- 8.4 If response to 8.3 is yes, please provide below the names and location (city and state of the main office) of any affiliates regulated by a federal regulatory services agency [i.e. the Federal Reserve Board (FRB), the Office of the Comptroller of the Currency (OCC), the Federal Deposit Insurance Corporation (FDIC) and the Securities Exchange Commission (SEC)] and identify the affiliate's primary federal regulator.

1 Affiliate Name	2 Location (City, State)	3 FRB	4 OCC	5 FDIC	6 SEC

- 8.5 Is the reporting entity a depository institution holding company with significant insurance operations as defined by the Board of Governors of Federal Reserve System or a subsidiary of the depository institution holding company? ..... Yes [ ] No [ X ]
- 8.6 If response to 8.5 is no, is the reporting entity a company or subsidiary of a company that has otherwise been made subject to the Federal Reserve Board's capital rule? ..... Yes [ ] No [ X ] N/A [ ]
9. What is the name and address of the independent certified public accountant or accounting firm retained to conduct the annual audit?  
 .....
- 10.1 Has the insurer been granted any exemptions to the prohibited non-audit services provided by the certified independent public accountant requirements as allowed in Section 7H of the Annual Financial Reporting Model Regulation (Model Audit Rule), or substantially similar state law or regulation? ..... Yes [ ] No [ X ]
- 10.2 If the response to 10.1 is yes, provide information related to this exemption:  
 .....
- 10.3 Has the insurer been granted any exemptions related to the other requirements of the Annual Financial Reporting Model Regulation as allowed for in Section 18A of the Model Regulation, or substantially similar state law or regulation? ..... Yes [ ] No [ X ]
- 10.4 If the response to 10.3 is yes, provide information related to this exemption:  
 .....
- 10.5 Has the reporting entity established an Audit Committee in compliance with the domiciliary state insurance laws? ..... Yes [ X ] No [ ] N/A [ ]
- 10.6 If the response to 10.5 is no or n/a, please explain  
 .....
11. What is the name, address and affiliation (officer/employee of the reporting entity or actuary/consultant associated with an actuarial consulting firm) of the individual providing the statement of actuarial opinion/certification?  
 .....
- 12.1 Does the reporting entity own any securities of a real estate holding company or otherwise hold real estate indirectly? ..... Yes [ ] No [ X ]
- 12.11 Name of real estate holding company ...  
 12.12 Number of parcels involved .....  
 12.13 Total book/adjusted carrying value ..... \$ .....
- 12.2 If, yes provide explanation:  
 .....
- 13. FOR UNITED STATES BRANCHES OF ALIEN REPORTING ENTITIES ONLY:**
- 13.1 What changes have been made during the year in the United States manager or the United States trustees of the reporting entity?  
 .....
- 13.2 Does this statement contain all business transacted for the reporting entity through its United States Branch on risks wherever located? ..... Yes [ ] No [ ]
- 13.3 Have there been any changes made to any of the trust indentures during the year? ..... Yes [ ] No [ ]
- 13.4 If answer to (13.3) is yes, has the domiciliary or entry state approved the changes? ..... Yes [ ] No [ ] N/A [ ]
- 14.1 Are the senior officers (principal executive officer, principal financial officer, principal accounting officer or controller, or persons performing similar functions) of the reporting entity subject to a code of ethics, which includes the following standards? ..... Yes [ X ] No [ ]
- a. Honest and ethical conduct, including the ethical handling of actual or apparent conflicts of interest between personal and professional relationships;  
 b. Full, fair, accurate, timely and understandable disclosure in the periodic reports required to be filed by the reporting entity;  
 c. Compliance with applicable governmental laws, rules and regulations;  
 d. The prompt internal reporting of violations to an appropriate person or persons identified in the code; and  
 e. Accountability for adherence to the code.
- 14.11 If the response to 14.1 is No, please explain:  
 .....
- 14.2 Has the code of ethics for senior managers been amended? ..... Yes [ ] No [ X ]
- 14.21 If the response to 14.2 is yes, provide information related to amendment(s).  
 .....
- 14.3 Have any provisions of the code of ethics been waived for any of the specified officers? ..... Yes [ ] No [ X ]
- 14.31 If the response to 14.3 is yes, provide the nature of any waiver(s).  
 .....

**ANNUAL STATEMENT FOR THE YEAR 2022 OF THE ENACT MORTGAGE REINSURANCE CORPORATION**  
**GENERAL INTERROGATORIES**

- 15.1 Is the reporting entity the beneficiary of a Letter of Credit that is unrelated to reinsurance where the issuing or confirming bank is not on the SVO Bank List? ..... Yes [ ] No [ X ]
- 15.2 If the response to 15.1 is yes, indicate the American Bankers Association (ABA) Routing Number and the name of the issuing or confirming bank of the Letter of Credit and describe the circumstances in which the Letter of Credit is triggered.

1 American Bankers Association (ABA) Routing Number	2 Issuing or Confirming Bank Name	3 Circumstances That Can Trigger the Letter of Credit	4 Amount

**BOARD OF DIRECTORS**

16. Is the purchase or sale of all investments of the reporting entity passed upon either by the board of directors or a subordinate committee thereof? ..... Yes [ X ] No [ ]
17. Does the reporting entity keep a complete permanent record of the proceedings of its board of directors and all subordinate committees thereof? ..... Yes [ X ] No [ ]
18. Has the reporting entity an established procedure for disclosure to its board of directors or trustees of any material interest or affiliation on the part of any of its officers, directors, trustees or responsible employees that is in conflict or is likely to conflict with the official duties of such person? ..... Yes [ X ] No [ ]

**FINANCIAL**

19. Has this statement been prepared using a basis of accounting other than Statutory Accounting Principles (e.g., Generally Accepted Accounting Principles)? ..... Yes [ ] No [ X ]
- 20.1 Total amount loaned during the year (inclusive of Separate Accounts, exclusive of policy loans):
- 20.11 To directors or other officers.....\$ .....
  - 20.12 To stockholders not officers.....\$ .....
  - 20.13 Trustees, supreme or grand (Fraternal Only) .....\$ .....
- 20.2 Total amount of loans outstanding at the end of year (inclusive of Separate Accounts, exclusive of policy loans):
- 20.21 To directors or other officers.....\$ .....
  - 20.22 To stockholders not officers.....\$ .....
  - 20.23 Trustees, supreme or grand (Fraternal Only) .....\$ .....
- 21.1 Were any assets reported in this statement subject to a contractual obligation to transfer to another party without the liability for such obligation being reported in the statement? ..... Yes [ ] No [ X ]
- 21.2 If yes, state the amount thereof at December 31 of the current year:
- 21.21 Rented from others.....\$ .....
  - 21.22 Borrowed from others.....\$ .....
  - 21.23 Leased from others .....\$ .....
  - 21.24 Other .....\$ .....
- 22.1 Does this statement include payments for assessments as described in the Annual Statement Instructions other than guaranty fund or guaranty association assessments? ..... Yes [ ] No [ X ]
- 22.2 If answer is yes:
- 22.21 Amount paid as losses or risk adjustment \$ .....
  - 22.22 Amount paid as expenses .....\$ .....
  - 22.23 Other amounts paid .....\$ .....
- 23.1 Does the reporting entity report any amounts due from parent, subsidiaries or affiliates on Page 2 of this statement? ..... Yes [ ] No [ X ]
- 23.2 If yes, indicate any amounts receivable from parent included in the Page 2 amount: .....\$ .....
- 24.1 Does the insurer utilize third parties to pay agent commissions in which the amounts advanced by the third parties are not settled in full within 90 days? ..... Yes [ ] No [ X ]
- 24.2 If the response to 24.1 is yes, identify the third-party that pays the agents and whether they are a related party.

Name of Third-Party	Is the Third-Party Agent a Related Party (Yes/No)

**INVESTMENT**

- 25.01 Were all the stocks, bonds and other securities owned December 31 of current year, over which the reporting entity has exclusive control, in the actual possession of the reporting entity on said date? (other than securities lending programs addressed in 25.03)..... Yes [ X ] No [ ]



**ANNUAL STATEMENT FOR THE YEAR 2022 OF THE ENACT MORTGAGE REINSURANCE CORPORATION**  
**GENERAL INTERROGATORIES**

- 25.02 If no, give full and complete information relating thereto  
 .....
- 25.03 For securities lending programs, provide a description of the program including value for collateral and amount of loaned securities, and whether collateral is carried on or off-balance sheet. (an alternative is to reference Note 17 where this information is also provided)  
 .....
- 25.04 For the reporting entity's securities lending program, report amount of collateral for conforming programs as outlined in the Risk-Based Capital Instructions. .... \$ .....
- 25.05 For the reporting entity's securities lending program, report amount of collateral for other programs. .... \$ .....
- 25.06 Does your securities lending program require 102% (domestic securities) and 105% (foreign securities) from the counterparty at the outset of the contract? ..... Yes [ ] No [ ] N/A [ X ]
- 25.07 Does the reporting entity non-admit when the collateral received from the counterparty falls below 100%? ..... Yes [ ] No [ ] N/A [ X ]
- 25.08 Does the reporting entity or the reporting entity's securities lending agent utilize the Master Securities lending Agreement (MSLA) to conduct securities lending? ..... Yes [ ] No [ ] N/A [ X ]
- 25.09 For the reporting entity's securities lending program state the amount of the following as of December 31 of the current year:
- 25.091 Total fair value of reinvested collateral assets reported on Schedule DL, Parts 1 and 2. .... \$ ..... 0
- 25.092 Total book adjusted/carrying value of reinvested collateral assets reported on Schedule DL, Parts 1 and 2 ..... \$ ..... 0
- 25.093 Total payable for securities lending reported on the liability page. .... \$ ..... 0

- 26.1 Were any of the stocks, bonds or other assets of the reporting entity owned at December 31 of the current year not exclusively under the control of the reporting entity or has the reporting entity sold or transferred any assets subject to a put option contract that is currently in force? (Exclude securities subject to Interrogatory 21.1 and 25.03). .... Yes [ X ] No [ ]
- 26.2 If yes, state the amount thereof at December 31 of the current year:
- 26.21 Subject to repurchase agreements ..... \$ .....
- 26.22 Subject to reverse repurchase agreements ..... \$ .....
- 26.23 Subject to dollar repurchase agreements ..... \$ .....
- 26.24 Subject to reverse dollar repurchase agreements ..... \$ .....
- 26.25 Placed under option agreements ..... \$ .....
- 26.26 Letter stock or securities restricted as to sale - excluding FHLB Capital Stock ..... \$ .....
- 26.27 FHLB Capital Stock ..... \$ .....
- 26.28 On deposit with states ..... \$ ..... 2,636,967
- 26.29 On deposit with other regulatory bodies ..... \$ .....
- 26.30 Pledged as collateral - excluding collateral pledged to an FHLB ..... \$ .....
- 26.31 Pledged as collateral to FHLB - including assets backing funding agreements ..... \$ .....
- 26.32 Other ..... \$ .....

26.3 For category (26.26) provide the following:

1 Nature of Restriction	2 Description	3 Amount

- 27.1 Does the reporting entity have any hedging transactions reported on Schedule DB? ..... Yes [ ] No [ X ]
- 27.2 If yes, has a comprehensive description of the hedging program been made available to the domiciliary state? ..... Yes [ ] No [ ] N/A [ X ]  
 If no, attach a description with this statement.

**LINES 27.3 through 27.5: FOR LIFE/FRATERNAL REPORTING ENTITIES ONLY:**

- 27.3 Does the reporting entity utilize derivatives to hedge variable annuity guarantees subject to fluctuations as a result of interest rate sensitivity? . Yes [ ] No [ ]
- 27.4 If the response to 27.3 is YES, does the reporting entity utilize:
- 27.41 Special accounting provision of SSAP No. 108 ..... Yes [ ] No [ ]
- 27.42 Permitted accounting practice ..... Yes [ ] No [ ]
- 27.43 Other accounting guidance ..... Yes [ ] No [ ]
- 27.5 By responding YES to 27.41 regarding utilizing the special accounting provisions of SSAP No. 108, the reporting entity attests to the following: ..... Yes [ ] No [ ]
- The reporting entity has obtained explicit approval from the domiciliary state.
  - Hedging strategy subject to the special accounting provisions is consistent with the requirements of VM-21.
  - Actuarial certification has been obtained which indicates that the hedging strategy is incorporated within the establishment of VM-21 reserves and provides the impact of the hedging strategy within the Actuarial Guideline Conditional Tail Expectation Amount.
  - Financial Officer Certification has been obtained which indicates that the hedging strategy meets the definition of a Clearly Defined Hedging Strategy within VM-21 and that the Clearly Defined Hedging Strategy is the hedging strategy being used by the company in its actual day-to-day risk mitigation efforts.
- 28.1 Were any preferred stocks or bonds owned as of December 31 of the current year mandatorily convertible into equity, or, at the option of the issuer, convertible into equity? ..... Yes [ ] No [ X ]
- 28.2 If yes, state the amount thereof at December 31 of the current year. .... \$ .....
29. Excluding items in Schedule E - Part 3 - Special Deposits, real estate, mortgage loans and investments held physically in the reporting entity's offices, vaults or safety deposit boxes, were all stocks, bonds and other securities, owned throughout the current year held pursuant to a custodial agreement with a qualified bank or trust company in accordance with Section 1, III - General Examination Considerations, F. Outsourcing of Critical Functions, Custodial or Safekeeping Agreements of the NAIC Financial Condition Examiners Handbook?..... Yes [ X ] No [ ]

29.01 For agreements that comply with the requirements of the NAIC Financial Condition Examiners Handbook, complete the following:

1 Name of Custodian(s)	2 Custodian's Address
The Bank of New York Mellon .....	One Wall Street, New York, NY 10286 .....

**ANNUAL STATEMENT FOR THE YEAR 2022 OF THE ENACT MORTGAGE REINSURANCE CORPORATION**  
**GENERAL INTERROGATORIES**

29.02 For all agreements that do not comply with the requirements of the NAIC Financial Condition Examiners Handbook, provide the name, location and a complete explanation:

1 Name(s)	2 Location(s)	3 Complete Explanation(s)

29.03 Have there been any changes, including name changes, in the custodian(s) identified in 29.01 during the current year?..... Yes [ ] No [ X ]

29.04 If yes, give full and complete information relating thereto:

1 Old Custodian	2 New Custodian	3 Date of Change	4 Reason

29.05 Investment management – Identify all investment advisors, investment managers, broker/dealers, including individuals that have the authority to make investment decisions on behalf of the reporting entity. For assets that are managed internally by employees of the reporting entity, note as such. ["...that have access to the investment accounts"; "...handle securities"]

1 Name of Firm or Individual	2 Affiliation
Managed internally .....	I.....

29.0597 For those firms/individuals listed in the table for Question 29.05, do any firms/individuals unaffiliated with the reporting entity (i.e. designated with a "U") manage more than 10% of the reporting entity's invested assets?..... Yes [ ] No [ X ]

29.0598 For firms/individuals unaffiliated with the reporting entity (i.e. designated with a "U") listed in the table for Question 29.05, does the total assets under management aggregate to more than 50% of the reporting entity's invested assets?..... Yes [ ] No [ X ]

29.06 For those firms or individuals listed in the table for 29.05 with an affiliation code of "A" (affiliated) or "U" (unaffiliated), provide the information for the table below.

1 Central Registration Depository Number	2 Name of Firm or Individual	3 Legal Entity Identifier (LEI)	4 Registered With	5 Investment Management Agreement (IMA) Filed

30.1 Does the reporting entity have any diversified mutual funds reported in Schedule D, Part 2 (diversified according to the Securities and Exchange Commission (SEC) in the Investment Company Act of 1940 [Section 5(b)(1)])? ..... Yes [ ] No [ X ]

30.2 If yes, complete the following schedule:

1 CUSIP #	2 Name of Mutual Fund	3 Book/Adjusted Carrying Value
30.2999 - Total		0

30.3 For each mutual fund listed in the table above, complete the following schedule:

1 Name of Mutual Fund (from above table)	2 Name of Significant Holding of the Mutual Fund	3 Amount of Mutual Fund's Book/Adjusted Carrying Value Attributable to the Holding	4 Date of Valuation

**ANNUAL STATEMENT FOR THE YEAR 2022 OF THE ENACT MORTGAGE REINSURANCE CORPORATION**  
**GENERAL INTERROGATORIES**

31. Provide the following information for all short-term and long-term bonds and all preferred stocks. Do not substitute amortized value or statement value for fair value.

	1	2	3
	Statement (Admitted) Value	Fair Value	Excess of Statement over Fair Value (-), or Fair Value over Statement (+)
31.1 Bonds .....	10,527,647	9,680,832	(846,815)
31.2 Preferred stocks .....	0		0
31.3 Totals	10,527,647	9,680,832	(846,815)

31.4 Describe the sources or methods utilized in determining the fair values:

The primary source for determining the fair value of securities is independent pricing services. If a quote is not available from a pricing service, broker quotes or a pricing matrix is utilized. ....

32.1 Was the rate used to calculate fair value determined by a broker or custodian for any of the securities in Schedule D? ..... Yes [ ] No [ X ]

32.2 If the answer to 32.1 is yes, does the reporting entity have a copy of the broker's or custodian's pricing policy (hard copy or electronic copy) for all brokers or custodians used as a pricing source? ..... Yes [ ] No [ ]

32.3 If the answer to 32.2 is no, describe the reporting entity's process for determining a reliable pricing source for purposes of disclosure of fair value for Schedule D:  
 .....

33.1 Have all the filing requirements of the Purposes and Procedures Manual of the NAIC Investment Analysis Office been followed? ..... Yes [ X ] No [ ]

33.2 If no, list exceptions:  
 .....

34. By self-designating 5GI securities, the reporting entity is certifying the following elements of each self-designated 5GI security:

- a. Documentation necessary to permit a full credit analysis of the security does not exist or an NAIC CRP credit rating for an FE or PL security is not available.
- b. Issuer or obligor is current on all contracted interest and principal payments.
- c. The insurer has an actual expectation of ultimate payment of all contracted interest and principal.

Has the reporting entity self-designated 5GI securities? ..... Yes [ ] No [ X ]

35. By self-designating PLGI securities, the reporting entity is certifying the following elements of each self-designated PLGI security:

- a. The security was purchased prior to January 1, 2018.
- b. The reporting entity is holding capital commensurate with the NAIC Designation reported for the security.
- c. The NAIC Designation was derived from the credit rating assigned by an NAIC CRP in its legal capacity as a NRSRO which is shown on a current private letter rating held by the insurer and available for examination by state insurance regulators.
- d. The reporting entity is not permitted to share this credit rating of the PL security with the SVO.

Has the reporting entity self-designated PLGI securities? ..... Yes [ ] No [ X ]

36. By assigning FE to a Schedule BA non-registered private fund, the reporting entity is certifying the following elements of each self-designated FE fund:

- a. The shares were purchased prior to January 1, 2019.
- b. The reporting entity is holding capital commensurate with the NAIC Designation reported for the security.
- c. The security had a public credit rating(s) with annual surveillance assigned by an NAIC CRP in its legal capacity as an NRSRO prior to January 1, 2019.
- d. The fund only or predominantly holds bonds in its portfolio.
- e. The current reported NAIC Designation was derived from the public credit rating(s) with annual surveillance assigned by an NAIC CRP in its legal capacity as an NRSRO.
- f. The public credit rating(s) with annual surveillance assigned by an NAIC CRP has not lapsed.

Has the reporting entity assigned FE to Schedule BA non-registered private funds that complied with the above criteria? ..... Yes [ ] No [ X ]

37. By rolling/renewing short-term or cash equivalent investments with continued reporting on Schedule DA, Part 1 or Schedule E Part 2 (identified through a code (%) in those investment schedules), the reporting entity is certifying to the following:

- a. The investment is a liquid asset that can be terminated by the reporting entity on the current maturity date.
- b. If the investment is with a nonrelated party or nonaffiliate, then it reflects an arms-length transaction with renewal completed at the discretion of all involved parties.
- c. If the investment is with a related party or affiliate, then the reporting entity has completed robust re-underwriting of the transaction for which documentation is available for regulator review.
- d. Short-term and cash equivalent investments that have been renewed/rolled from the prior period that do not meet the criteria in 37.a - 37.c are reported as long-term investments.

Has the reporting entity rolled/renewed short-term or cash equivalent investments in accordance with these criteria? ..... Yes [ ] No [ ] N/A [ X ]

**ANNUAL STATEMENT FOR THE YEAR 2022 OF THE ENACT MORTGAGE REINSURANCE CORPORATION**  
**GENERAL INTERROGATORIES**

38.1 Does the reporting entity directly hold cryptocurrencies? ..... Yes [ ] No [ X ]

38.2 If the response to 38.1 is yes, on what schedule are they reported?  
 .....

39.1 Does the reporting entity directly or indirectly accept cryptocurrencies as payments for premiums on policies? ..... Yes [ ] No [ X ]

39.2 If the response to 39.1 is yes, are the cryptocurrencies held directly or are they immediately converted to U.S. dollars?  
 39.21 Held directly ..... Yes [ ] No [ ]  
 39.22 Immediately converted to U.S. dollars ..... Yes [ ] No [ ]

39.3 If the response to 38.1 or 39.1 is yes, list all cryptocurrencies accepted for payments of premiums or that are held directly.

1	2	3
Name of Cryptocurrency	Immediately Converted to USD, Directly Held, or Both	Accepted for Payment of Premiums

**OTHER**

40.1 Amount of payments to trade associations, service organizations and statistical or rating bureaus, if any? ..... \$ .....

40.2 List the name of the organization and the amount paid if any such payment represented 25% or more of the total payments to trade associations, service organizations and statistical or rating bureaus during the period covered by this statement.

1	2
Name	Amount Paid

41.1 Amount of payments for legal expenses, if any? ..... \$ .....

41.2 List the name of the firm and the amount paid if any such payment represented 25% or more of the total payments for legal expenses during the period covered by this statement.

1	2
Name	Amount Paid

42.1 Amount of payments for expenditures in connection with matters before legislative bodies, officers or departments of government, if any? ..... \$ .....

42.2 List the name of the firm and the amount paid if any such payment represented 25% or more of the total payment expenditures in connection with matters before legislative bodies, officers, or departments of government during the period covered by this statement.

1	2
Name	Amount Paid

# GENERAL INTERROGATORIES

## PART 2 - PROPERTY AND CASUALTY INTERROGATORIES

1.1 Does the reporting entity have any direct Medicare Supplement Insurance in force? ..... Yes [ ] No [ X ]

1.2 If yes, indicate premium earned on U. S. business only. .... \$ \_\_\_\_\_

1.3 What portion of Item (1.2) is not reported on the Medicare Supplement Insurance Experience Exhibit? ..... \$ \_\_\_\_\_  
 1.31 Reason for excluding  
 .....

1.4 Indicate amount of earned premium attributable to Canadian and/or Other Alien not included in Item (1.2) above. .... \$ \_\_\_\_\_

1.5 Indicate total incurred claims on all Medicare Supplement Insurance. .... \$ \_\_\_\_\_ 0

1.6 Individual policies:

	Most current three years:	
1.61 Total premium earned .....	\$ .....	0
1.62 Total incurred claims .....	\$ .....	0
1.63 Number of covered lives .....		0
All years prior to most current three years		
1.64 Total premium earned .....	\$ .....	0
1.65 Total incurred claims .....	\$ .....	0
1.66 Number of covered lives .....		0

1.7 Group policies:

	Most current three years:	
1.71 Total premium earned .....	\$ .....	0
1.72 Total incurred claims .....	\$ .....	0
1.73 Number of covered lives .....		0
All years prior to most current three years		
1.74 Total premium earned .....	\$ .....	0
1.75 Total incurred claims .....	\$ .....	0
1.76 Number of covered lives .....		0

2. Health Test:

	1 Current Year	2 Prior Year
2.1 Premium Numerator .....		
2.2 Premium Denominator .....		
2.3 Premium Ratio (2.1/2.2) .....	0.000	0.000
2.4 Reserve Numerator .....		0
2.5 Reserve Denominator .....	0	0
2.6 Reserve Ratio (2.4/2.5) .....	0.000	0.000

3.1 Did the reporting entity issue participating policies during the calendar year? ..... Yes [ ] No [ X ]

3.2 If yes, provide the amount of premium written for participating and/or non-participating policies during the calendar year:

3.21 Participating policies .....	\$ .....	
3.22 Non-participating policies .....	\$ .....	

4. For mutual reporting Entities and Reciprocal Exchanges Only:

4.1 Does the reporting entity issue assessable policies? ..... Yes [ ] No [ ]

4.2 Does the reporting entity issue non-assessable policies? ..... Yes [ ] No [ ]

4.3 If assessable policies are issued, what is the extent of the contingent liability of the policyholders? ..... % \_\_\_\_\_

4.4 Total amount of assessments paid or ordered to be paid during the year on deposit notes or contingent premiums. .... \$ \_\_\_\_\_

5. For Reciprocal Exchanges Only:

5.1 Does the Exchange appoint local agents? ..... Yes [ ] No [ ]

5.2 If yes, is the commission paid:

5.21 Out of Attorney's-in-fact compensation.....	Yes [ ]	No [ ]	N/A [ ]
5.22 As a direct expense of the exchange.....	Yes [ ]	No [ ]	N/A [ ]

5.3 What expenses of the Exchange are not paid out of the compensation of the Attorney-in-fact?  
 .....

5.4 Has any Attorney-in-fact compensation, contingent on fulfillment of certain conditions, been deferred? ..... Yes [ ] No [ ]

5.5 If yes, give full information  
 .....

**GENERAL INTERROGATORIES**

**PART 2 - PROPERTY AND CASUALTY INTERROGATORIES**

- 6.1 What provision has this reporting entity made to protect itself from an excessive loss in the event of a catastrophe under a workers' compensation contract issued without limit of loss?  
Not applicable
- 6.2 Describe the method used to estimate this reporting entity's probable maximum insurance loss, and identify the type of insured exposures comprising that probable maximum loss, the locations of concentrations of those exposures and the external resources (such as consulting firms or computer software models), if any, used in the estimation process.  
The Company currently has no risk in-force.
- 6.3 What provision has this reporting entity made (such as a catastrophic reinsurance program) to protect itself from an excessive loss arising from the types and concentrations of insured exposures comprising its probable maximum property insurance loss?  
The Company currently has no risk in-force.
- 6.4 Does the reporting entity carry catastrophe reinsurance protection for at least one reinstatement, in an amount sufficient to cover its estimated probable maximum loss attributable to a single loss event or occurrence? Yes [ ] No [ X ]
- 6.5 If no, describe any arrangements or mechanisms employed by the reporting entity to supplement its catastrophe reinsurance program or to hedge its exposure to unreinsured catastrophic loss.  
The Company currently has no risk in-force.
- 7.1 Has this reporting entity reinsured any risk with any other entity under a quota share reinsurance contract that includes a provision that would limit the reinsurer's losses below the stated quota share percentage (e.g., a deductible, a loss ratio corridor, a loss cap, an aggregate limit or any similar provisions)? Yes [ ] No [ X ]
- 7.2 If yes, indicate the number of reinsurance contracts containing such provisions:
- 7.3 If yes, does the amount of reinsurance credit taken reflect the reduction in quota share coverage caused by any applicable limiting provision(s)? Yes [ ] No [ ]
- 8.1 Has this reporting entity reinsured any risk with any other entity and agreed to release such entity from liability, in whole or in part, from any loss that may occur on this risk, or portion thereof, reinsured? Yes [ ] No [ X ]
- 8.2 If yes, give full information
- 9.1 Has the reporting entity ceded any risk under any reinsurance contract (or under multiple contracts with the same reinsurer or its affiliates) for which during the period covered by the statement: (i) it recorded a positive or negative underwriting result greater than 5% of prior year-end surplus as regards policyholders or it reported calendar year written premium ceded or year-end loss and loss expense reserves ceded greater than 5% of prior year-end surplus as regards policyholders; (ii) it accounted for that contract as reinsurance and not as a deposit; and (iii) the contract(s) contain one or more of the following features or other features that would have similar results:  
(a) A contract term longer than two years and the contract is noncancellable by the reporting entity during the contract term;  
(b) A limited or conditional cancellation provision under which cancellation triggers an obligation by the reporting entity, or an affiliate of the reporting entity, to enter into a new reinsurance contract with the reinsurer, or an affiliate of the reinsurer;  
(c) Aggregate stop loss reinsurance coverage;  
(d) A unilateral right by either party (or both parties) to commute the reinsurance contract, whether conditional or not, except for such provisions which are only triggered by a decline in the credit status of the other party;  
(e) A provision permitting reporting of losses, or payment of losses, less frequently than on a quarterly basis (unless there is no activity during the period); or  
(f) Payment schedule, accumulating retentions from multiple years or any features inherently designed to delay timing of the reimbursement to the ceding entity. Yes [ ] No [ X ]
- 9.2 Has the reporting entity during the period covered by the statement ceded any risk under any reinsurance contract (or under multiple contracts with the same reinsurer or its affiliates), for which, during the period covered by the statement, it recorded a positive or negative underwriting result greater than 5% of prior year-end surplus as regards policyholders or it reported calendar year written premium ceded or year-end loss and loss expense reserves ceded greater than 5% of prior year-end surplus as regards policyholders; excluding cessions to approved pooling arrangements or to captive insurance companies that are directly or indirectly controlling, controlled by, or under common control with (i) one or more unaffiliated policyholders of the reporting entity, or (ii) an association of which one or more unaffiliated policyholders of the reporting entity is a member where:  
(a) The written premium ceded to the reinsurer by the reporting entity or its affiliates represents fifty percent (50%) or more of the entire direct and assumed premium written by the reinsurer based on its most recently available financial statement; or  
(b) Twenty-five percent (25%) or more of the written premium ceded to the reinsurer has been retroceded back to the reporting entity or its affiliates in a separate reinsurance contract. Yes [ ] No [ X ]
- 9.3 If yes to 9.1 or 9.2, please provide the following information in the Reinsurance Summary Supplemental Filing for General Interrogatory 9:  
(a) The aggregate financial statement impact gross of all such ceded reinsurance contracts on the balance sheet and statement of income;  
(b) A summary of the reinsurance contract terms and indicate whether it applies to the contracts meeting the criteria in 9.1 or 9.2; and  
(c) A brief discussion of management's principle objectives in entering into the reinsurance contract including the economic purpose to be achieved.
- 9.4 Except for transactions meeting the requirements of paragraph 36 of SSAP No. 62R - Property and Casualty Reinsurance, has the reporting entity ceded any risk under any reinsurance contract (or multiple contracts with the same reinsurer or its affiliates) during the period covered by the financial statement, and either:  
(a) Accounted for that contract as reinsurance (either prospective or retroactive) under statutory accounting principles ("SAP") and as a deposit under generally accepted accounting principles ("GAAP"); or  
(b) Accounted for that contract as reinsurance under GAAP and as a deposit under SAP? Yes [ ] No [ X ]
- 9.5 If yes to 9.4, explain in the Reinsurance Summary Supplemental Filing for General Interrogatory 9 (Section D) why the contract(s) is treated differently for GAAP and SAP.
- 9.6 The reporting entity is exempt from the Reinsurance Attestation Supplement under one or more of the following criteria:  
(a) The entity does not utilize reinsurance; or, Yes [ X ] No [ ]  
(b) The entity only engages in a 100% quota share contract with an affiliate and the affiliated or lead company has filed an attestation supplement; or Yes [ ] No [ X ]  
(c) The entity has no external cessions and only participates in an intercompany pool and the affiliated or lead company has filed an attestation supplement. Yes [ ] No [ X ]
10. If the reporting entity has assumed risks from another entity, there should be charged on account of such reinsurances a reserve equal to that which the original entity would have been required to charge had it retained the risks. Has this been done? Yes [ ] No [ ] N/A [ X ]

# GENERAL INTERROGATORIES

## PART 2 - PROPERTY AND CASUALTY INTERROGATORIES

- 11.1 Has the reporting entity guaranteed policies issued by any other entity and now in force? ..... Yes [ ] No [ X ]
- 11.2 If yes, give full information  
.....
- 12.1 If the reporting entity recorded accrued retrospective premiums on insurance contracts on Line 15.3 of the asset schedule, Page 2, state the amount of corresponding liabilities recorded for:
- 12.11 Unpaid losses ..... \$ .....
- 12.12 Unpaid underwriting expenses (including loss adjustment expenses) ..... \$ .....
- 12.2 Of the amount on Line 15.3, Page 2, state the amount which is secured by letters of credit, collateral and other funds ..... \$ .....
- 12.3 If the reporting entity underwrites commercial insurance risks, such as workers' compensation, are premium notes or promissory notes accepted from its insureds covering unpaid premiums and/or unpaid losses? ..... Yes [ ] No [ ] N/A [ X ]
- 12.4 If yes, provide the range of interest rates charged under such notes during the period covered by this statement:
- 12.41 From ..... %
- 12.42 To..... %
- 12.5 Are letters of credit or collateral and other funds received from insureds being utilized by the reporting entity to secure premium notes or promissory notes taken by a reporting entity, or to secure any of the reporting entity's reported direct unpaid loss reserves, including unpaid losses under loss deductible features of commercial policies? ..... Yes [ ] No [ X ]
- 12.6 If yes, state the amount thereof at December 31 of the current year:
- 12.61 Letters of credit ..... \$ .....
- 12.62 Collateral and other funds..... \$ .....
- 13.1 Largest net aggregate amount insured in any one risk (excluding workers' compensation): ..... \$ .....
- 13.2 Does any reinsurance contract considered in the calculation of this amount include an aggregate limit of recovery without also including a reinstatement provision? ..... Yes [ ] No [ X ]
- 13.3 State the number of reinsurance contracts (excluding individual facultative risk certificates, but including facultative programs, automatic facilities or facultative obligatory contracts) considered in the calculation of the amount. ....
- 14.1 Is the company a cedant in a multiple cedant reinsurance contract? ..... Yes [ ] No [ X ]
- 14.2 If yes, please describe the method of allocating and recording reinsurance among the cedants:  
.....
- 14.3 If the answer to 14.1 is yes, are the methods described in item 14.2 entirely contained in the respective multiple cedant reinsurance contracts? ..... Yes [ ] No [ ]
- 14.4 If the answer to 14.3 is no, are all the methods described in 14.2 entirely contained in written agreements? ..... Yes [ ] No [ ]
- 14.5 If the answer to 14.4 is no, please explain:  
.....
- 15.1 Has the reporting entity guaranteed any financed premium accounts? ..... Yes [ ] No [ X ]
- 15.2 If yes, give full information  
.....
- 16.1 Does the reporting entity write any warranty business? ..... Yes [ ] No [ X ]  
If yes, disclose the following information for each of the following types of warranty coverage:

	1 Direct Losses Incurred	2 Direct Losses Unpaid	3 Direct Written Premium	4 Direct Premium Unearned	5 Direct Premium Earned
16.11 Home .....	.....	.....	.....	.....	.....
16.12 Products .....	.....	.....	.....	.....	.....
16.13 Automobile .....	.....	.....	.....	.....	.....
16.14 Other*	.....	.....	.....	.....	.....

\* Disclose type of coverage:  
.....

## GENERAL INTERROGATORIES

### PART 2 - PROPERTY AND CASUALTY INTERROGATORIES

17.1 Does the reporting entity include amounts recoverable on unauthorized reinsurance in Schedule F - Part 3 that is exempt from the statutory provision for unauthorized reinsurance? ..... Yes [  ] No [  ]

Incurred but not reported losses on contracts in force prior to July 1, 1984, and not subsequently renewed are exempt from the statutory provision for unauthorized reinsurance. Provide the following information for this exemption:

17.11 Gross amount of unauthorized reinsurance in Schedule F - Part 3 exempt from the statutory provision for unauthorized reinsurance .....	\$ .....
17.12 Unfunded portion of Interrogatory 17.11 .....	\$ .....
17.13 Paid losses and loss adjustment expenses portion of Interrogatory 17.11.....	\$ .....
17.14 Case reserves portion of Interrogatory 17.11 .....	\$ .....
17.15 Incurred but not reported portion of Interrogatory 17.11 .....	\$ .....
17.16 Unearned premium portion of Interrogatory 17.11 .....	\$ .....
17.17 Contingent commission portion of Interrogatory 17.11 .....	\$ .....

18.1 Do you act as a custodian for health savings accounts? ..... Yes [  ] No [  ]

18.2 If yes, please provide the amount of custodial funds held as of the reporting date. .... \$ .....

18.3 Do you act as an administrator for health savings accounts? ..... Yes [  ] No [  ]

18.4 If yes, please provide the balance of funds administered as of the reporting date. .... \$ .....

19. Is the reporting entity licensed or chartered, registered, qualified, eligible or writing business in at least two states? ..... Yes [  ] No [  ]

19.1 If no, does the reporting entity assume reinsurance business that covers risks residing in at least one state other than the state of domicile of the reporting entity? ..... Yes [  ] No [  ]



ANNUAL STATEMENT FOR THE YEAR 2022 OF THE ENACT MORTGAGE REINSURANCE CORPORATION

**FIVE-YEAR HISTORICAL DATA**

Show amounts in whole dollars only, no cents; show percentages to one decimal place, i.e. 17.6.

	1 2022	2 2021	3 2020	4 2019	5 2018
<b>Gross Premiums Written (Page 8, Part 1B Cols. 1, 2 &amp; 3)</b>					
1. Liability lines (Lines 11, 16, 17, 18 & 19) .....	0	0	0	0	0
2. Property lines (Lines 1, 2, 9, 12, 21 & 26) .....	0	0	0	0	0
3. Property and liability combined lines (Lines 3, 4, 5, 8, 22 & 27) .....	0	0	0	0	0
4. All other lines (Lines 6, 10, 13, 14, 15, 23, 24, 28, 29, 30 & 34) .....	0	0	0	(148,066)	606,082
5. Nonproportional reinsurance lines (Lines 31, 32 & 33) .....	0	0	0	0	0
6. Total (Line 35) .....	0	0	0	(148,066)	606,082
<b>Net Premiums Written (Page 8, Part 1B, Col. 6)</b>					
7. Liability lines (Lines 11, 16, 17, 18 & 19) .....	0	0	0	0	0
8. Property lines (Lines 1, 2, 9, 12, 21 & 26) .....	0	0	0	0	0
9. Property and liability combined lines (Lines 3, 4, 5, 8, 22 & 27) .....	0	0	0	0	0
10. All other lines (Lines 6, 10, 13, 14, 15, 23, 24, 28, 29, 30 & 34) .....	0	0	0	(148,066)	606,082
11. Nonproportional reinsurance lines (Lines 31, 32 & 33) .....	0	0	0	0	0
12. Total (Line 35) .....	0	0	0	(148,066)	606,082
<b>Statement of Income (Page 4)</b>					
13. Net underwriting gain (loss) (Line 8) .....	(10,353)	(13,007)	(12,739)	(48,662)	437,870
14. Net investment gain (loss) (Line 11) .....	277,827	238,223	231,074	290,762	348,912
15. Total other income (Line 15) .....	0	0	0	0	0
16. Dividends to policyholders (Line 17) .....	0	0	0	0	0
17. Federal and foreign income taxes incurred (Line 19) .....	54,607	44,523	43,851	33,366	159,179
18. Net income (Line 20) .....	212,867	180,693	174,484	208,734	627,603
<b>Balance Sheet Lines (Pages 2 and 3)</b>					
19. Total admitted assets excluding protected cell business (Page 2, Line 26, Col. 3) .....	12,399,426	12,178,560	11,995,650	11,776,906	15,760,442
20. Premiums and considerations (Page 2, Col. 3)					
20.1 In course of collection (Line 15.1) .....	0	0	0	0	157,721
20.2 Deferred and not yet due (Line 15.2) .....	0	0	0	0	0
20.3 Accrued retrospective premiums (Line 15.3) .....	0	0	0	0	0
21. Total liabilities excluding protected cell business (Page 3, Line 26) .....	66,082	56,560	53,244	7,431	4,180,399
22. Losses (Page 3, Line 1) .....	0	0	0	0	222,994
23. Loss adjustment expenses (Page 3, Line 3) .....	0	0	0	0	0
24. Unearned premiums (Page 3, Line 9) .....	0	0	0	0	120,973
25. Capital paid up (Page 3, Lines 30 & 31) .....	2,500,000	2,500,000	2,500,000	2,500,000	2,500,000
26. Surplus as regards policyholders (Page 3, Line 37) .....	12,333,344	12,122,000	11,942,406	11,769,475	11,580,043
<b>Cash Flow (Page 5)</b>					
27. Net cash from operations (Line 11) .....	213,949	172,945	210,456	269,533	647,114
<b>Risk-Based Capital Analysis</b>					
28. Total adjusted capital .....					
29. Authorized control level risk-based capital .....					
<b>Percentage Distribution of Cash, Cash Equivalents and Invested Assets (Page 2, Col. 3) (Line divided by Page 2, Line 12, Col. 3) x100.0</b>					
30. Bonds (Line 1) .....	85.4	94.5	97.8	91.4	88.6
31. Stocks (Lines 2.1 & 2.2) .....	0.0	0.0	0.0	0.0	0.0
32. Mortgage loans on real estate (Lines 3.1 and 3.2) .....	0.0	0.0	0.0	0.0	0.0
33. Real estate (Lines 4.1, 4.2 & 4.3) .....	0.0	0.0	0.0	0.0	0.0
34. Cash, cash equivalents and short-term investments (Line 5) .....	14.6	5.5	2.2	8.6	11.4
35. Contract loans (Line 6) .....	0.0	0.0	0.0	0.0	0.0
36. Derivatives (Line 7) .....	0.0	0.0	0.0	0.0	0.0
37. Other invested assets (Line 8) .....	0.0	0.0	0.0	0.0	0.0
38. Receivables for securities (Line 9) .....	0.0	0.0	0.0	0.0	0.0
39. Securities lending reinvested collateral assets (Line 10) .....	0.0	0.0	0.0	0.0	0.0
40. Aggregate write-ins for invested assets (Line 11) .....	0.0	0.0	0.0	0.0	0.0
41. Cash, cash equivalents and invested assets (Line 12) .....	100.0	100.0	100.0	100.0	100.0
<b>Investments in Parent, Subsidiaries and Affiliates</b>					
42. Affiliated bonds (Schedule D, Summary, Line 12, Col. 1) .....	0	0	0	0	0
43. Affiliated preferred stocks (Schedule D, Summary, Line 18, Col. 1) .....	0	0	0	0	0
44. Affiliated common stocks (Schedule D, Summary, Line 24, Col. 1) .....	0	0	0	0	0
45. Affiliated short-term investments (subtotals included in Schedule DA Verification, Col. 5, Line 10) .....	0	0	0	0	0
46. Affiliated mortgage loans on real estate .....	0	0	0	0	0
47. All other affiliated .....	0	0	0	0	0
48. Total of above Lines 42 to 47 .....	0	0	0	0	0
49. Total Investment in Parent included in Lines 42 to 47 above .....	0	0	0	0	0
50. Percentage of investments in parent, subsidiaries and affiliates to surplus as regards policyholders (Line 48 above divided by Page 3, Col. 1, Line 37 x 100.0) .....	0.0	0.0	0.0	0.0	0.0

ANNUAL STATEMENT FOR THE YEAR 2022 OF THE ENACT MORTGAGE REINSURANCE CORPORATION

**FIVE-YEAR HISTORICAL DATA**

(Continued)

	1 2022	2 2021	3 2020	4 2019	5 2018
<b>Capital and Surplus Accounts (Page 4)</b>					
51. Net unrealized capital gains (losses) (Line 24) .....				0	0
52. Dividends to stockholders (Line 35) .....				0	0
53. Change in surplus as regards policyholders for the year (Line 38) .....	211,344	179,594	172,931	189,432	291,871
<b>Gross Losses Paid (Page 9, Part 2, Cols. 1 &amp; 2)</b>					
54. Liability lines (Lines 11, 16, 17, 18 & 19) .....	0	0	0	0	0
55. Property lines (Lines 1, 2, 9, 12, 21 & 26) .....	0	0	0	0	0
56. Property and liability combined lines (Lines 3, 4, 5, 8, 22 & 27) .....	0	0	0	0	0
57. All other lines (Lines 6, 10, 13, 14, 15, 23, 24, 28, 29, 30 & 34) .....	0	0	0	222,994	271,163
58. Nonproportional reinsurance lines (Lines 31, 32 & 33) .....	0	0	0	0	0
59. Total (Line 35) .....	0	0	0	222,994	271,163
<b>Net Losses Paid (Page 9, Part 2, Col. 4)</b>					
60. Liability lines (Lines 11, 16, 17, 18 & 19) .....	0	0	0	0	0
61. Property lines (Lines 1, 2, 9, 12, 21 & 26) .....	0	0	0	0	0
62. Property and liability combined lines (Lines 3, 4, 5, 8, 22 & 27) .....	0	0	0	0	0
63. All other lines (Lines 6, 10, 13, 14, 15, 23, 24, 28, 29, 30 & 34) .....	0	0	0	222,994	271,163
64. Nonproportional reinsurance lines (Lines 31, 32 & 33) .....	0	0	0	0	0
65. Total (Line 35) .....	0	0	0	222,994	271,163
<b>Operating Percentages (Page 4) (Line divided by Page 4, Line 1) x 100.0</b>					
66. Premiums earned (Line 1) .....	100.0	100.0	100.0	100.0	100.0
67. Losses incurred (Line 2) .....	0.0	0.0	0.0	0.0	24.3
68. Loss expenses incurred (Line 3) .....	0.0	0.0	0.0	0.0	0.0
69. Other underwriting expenses incurred (Line 4) .....	0.0	0.0	0.0	(79.6)	9.7
70. Net underwriting gain (loss) (Line 8) .....	0.0	0.0	0.0	179.6	66.0
<b>Other Percentages</b>					
71. Other underwriting expenses to net premiums written (Page 4, Lines 4 + 5 - 15 divided by Page 8, Part 1B, Col. 6, Line 35 x 100.0) .....	0.0	0.0	0.0	(14.6)	10.6
72. Losses and loss expenses incurred to premiums earned (Page 4, Lines 2 + 3 divided by Page 4, Line 1 x 100.0) .....	0.0	0.0	0.0	0.0	24.3
73. Net premiums written to policyholders' surplus (Page 8, Part 1B, Col. 6, Line 35 divided by Page 3, Line 37, Col. 1 x 100.0) .....	0.0	0.0	0.0	(1.3)	5.2
<b>One Year Loss Development (\$000 omitted)</b>					
74. Development in estimated losses and loss expenses incurred prior to current year (Schedule P - Part 2 - Summary, Line 12, Col. 11) .....	0	0	0	0	75
75. Percent of development of losses and loss expenses incurred to policyholders' surplus of prior year end (Line 74 above divided by Page 4, Line 21, Col. 1 x 100.0).....	0.0	0.0	0.0	0.0	0.7
<b>Two Year Loss Development (\$000 omitted)</b>					
76. Development in estimated losses and loss expenses incurred two years before the current year and prior year (Schedule P, Part 2 - Summary, Line 12, Col. 12) .....	0	0	0	75	403
77. Percent of development of losses and loss expenses incurred to reported policyholders' surplus of second prior year end (Line 76 above divided by Page 4, Line 21, Col. 2 x 100.0) .....	0.0	0.0	0.0	0.7	3.6

NOTE: If a party to a merger, have the two most recent years of this exhibit been restated due to a merger in compliance with the disclosure requirements of SSAP No. 3, Accounting Changes and Correction of Errors? ..... Yes [ ] No [ ]  
 If no, please explain: .....



ANNUAL STATEMENT FOR THE YEAR 2022 OF THE ENACT MORTGAGE REINSURANCE CORPORATION

EXHIBIT OF PREMIUMS AND LOSSES (Statutory Page 14)

NAIC Group Code 4011

BUSINESS IN THE STATE OF

DURING THE YEAR 2022

NAIC Company Code 11049

Table with 12 columns: Line of Business, Direct Premiums Written, Direct Premiums Earned, Dividends Paid or Credited to Policyholders on Direct Business, Direct Unearned Premium Reserves, Direct Losses Paid (deducting salvage), Direct Losses Incurred, Direct Losses Unpaid, Direct Defense and Cost Containment Expense Paid, Direct Defense and Cost Containment Expense Incurred, Direct Defense and Cost Containment Expense Unpaid, Commissions and Brokerage Expenses, Taxes, Licenses and Fees. Rows include various insurance categories like Fire, Multiple Peril, Flood, etc.

(a) Finance and service charges not included in Lines 1 to 35 \$ .....
(b) For health business on indicated lines report: Number of persons insured under PPO managed care products ..... and number of persons insured under indemnity only products .....

Schedule F - Part 1 - Assumed Reinsurance

**N O N E**

Schedule F - Part 2 - Premium Portfolio Reinsurance Effected or (Canceled)

**N O N E**

Schedule F - Part 3 - Ceded Reinsurance

**N O N E**

Schedule F - Part 4 - Issuing or Confirming Banks for Letters of Credit from Schedule F, Part 3

**N O N E**

Schedule F - Part 5 - Interrogatories for Schedule F - Part 3

**N O N E**

Schedule F - Part 6 - Restatement of Balance Sheet to Identify Net Credit for Reinsurance

**N O N E**

Schedule H - Part 1 - Analysis of Underwriting Operations

**N O N E**

Schedule H - Part 2 - Reserves and Liabilities

**N O N E**

Schedule H - Part 3 - Test of Prior Year's Claim Reserves and Liabilities

**N O N E**

Schedule H - Part 4 - Reinsurance

**N O N E**

Schedule H - Part 5 - Health Claims

**N O N E**

**SCHEDULE P - ANALYSIS OF LOSSES AND LOSS EXPENSES**  
**SCHEDULE P - PART 1 - SUMMARY**

(\$000 OMITTED)

Years in Which Premiums Were Earned and Losses Were Incurred	Premiums Earned			Loss and Loss Expense Payments						10 Salvage and Subrogation Received	11 Total Net Paid Cols (4 - 5 + 6 - 7 + 8 - 9)	12 Number of Claims Reported Direct and Assumed
	1 Direct and Assumed	2 Ceded	3 Net (1 - 2)	Loss Payments		Defense and Cost Containment Payments		Adjusting and Other Payments				
				4 Direct and Assumed	5 Ceded	6 Direct and Assumed	7 Ceded	8 Direct and Assumed	9 Ceded			
1. Prior.....	XXX	XXX	XXX	0	0	0	0	0	0	0	0	XXX
2. 2013.....	1,322	0	1,322	59	0	0	0	0	0	4,214	59	XXX
3. 2014.....	1,584	0	1,584	197	0	0	0	0	0	4,006	197	XXX
4. 2015.....	1,378	0	1,378	277	0	0	0	0	0	3,208	277	XXX
5. 2016.....	1,142	0	1,142	196	0	0	0	0	0	1,675	196	XXX
6. 2017.....	871	0	871	79	0	0	0	0	0	324	79	XXX
7. 2018.....	663	0	663	86	0	0	0	0	0	0	86	XXX
8. 2019.....	(27)	0	(27)	0	0	0	0	0	0	0	0	XXX
9. 2020.....	0	0	0	0	0	0	0	0	0	0	0	XXX
10. 2021.....	0	0	0	0	0	0	0	0	0	0	0	XXX
11. 2022.....	0	0	0	0	0	0	0	0	0	0	0	XXX
12. Totals	XXX	XXX	XXX	894	0	0	0	0	0	13,427	894	XXX

	Losses Unpaid				Defense and Cost Containment Unpaid				Adjusting and Other Unpaid		23 Salvage and Subrogation Anticipated	24 Total Net Losses and Expenses Unpaid	25 Number of Claims Outstanding Direct and Assumed
	Case Basis		Bulk + IBNR		Case Basis		Bulk + IBNR						
	13	14	15	16	17	18	19	20	21	22			
	Direct and Assumed	Ceded	Direct and Assumed	Ceded	Direct and Assumed	Ceded	Direct and Assumed	Ceded	Direct and Assumed	Ceded			
1. Prior.....	0	0	0	0	0	0	0	0	0	0	0	0	XXX
2. 2013.....	0	0	0	0	0	0	0	0	0	0	0	0	XXX
3. 2014.....	0	0	0	0	0	0	0	0	0	0	0	0	XXX
4. 2015.....	0	0	0	0	0	0	0	0	0	0	0	0	XXX
5. 2016.....	0	0	0	0	0	0	0	0	0	0	0	0	XXX
6. 2017.....	0	0	0	0	0	0	0	0	0	0	0	0	XXX
7. 2018.....	0	0	0	0	0	0	0	0	0	0	0	0	XXX
8. 2019.....	0	0	0	0	0	0	0	0	0	0	0	0	XXX
9. 2020.....	0	0	0	0	0	0	0	0	0	0	0	0	XXX
10. 2021.....	0	0	0	0	0	0	0	0	0	0	0	0	XXX
11. 2022.....	0	0	0	0	0	0	0	0	0	0	0	0	XXX
12. Totals	0	0	0	0	0	0	0	0	0	0	0	0	XXX

	Total Losses and Loss Expenses Incurred			Loss and Loss Expense Percentage (Incurred /Premiums Earned)			Nontabular Discount		34 Inter-Company Pooling Participation Percentage	Net Balance Sheet Reserves After Discount	
	26	27	28	29	30	31	32	33		35	36
	Direct and Assumed	Ceded	Net	Direct and Assumed	Ceded	Net	Loss	Loss Expense		Losses Unpaid	Loss Expenses Unpaid
1. Prior.....	XXX	XXX	XXX	XXX	XXX	XXX	0	0	XXX	0	0
2. 2013.....	59	0	59	4.5	0.0	4.5	0	0	0	0	0
3. 2014.....	197	0	197	12.4	0.0	12.4	0	0	0	0	0
4. 2015.....	277	0	277	20.1	0.0	20.1	0	0	0	0	0
5. 2016.....	196	0	196	17.2	0.0	17.2	0	0	0	0	0
6. 2017.....	79	0	79	9.1	0.0	9.1	0	0	0	0	0
7. 2018.....	86	0	86	13.0	0.0	13.0	0	0	0	0	0
8. 2019.....	0	0	0	0.0	0.0	0.0	0	0	0	0	0
9. 2020.....	0	0	0	0.0	0.0	0.0	0	0	0	0	0
10. 2021.....	0	0	0	0.0	0.0	0.0	0	0	0	0	0
11. 2022.....	0	0	0	0.0	0.0	0.0	0	0	0	0	0
12. Totals	XXX	XXX	XXX	XXX	XXX	XXX	0	0	XXX	0	0

Note: Parts 2 and 4 are gross of all discounting, including tabular discounting. Part 1 is gross of only nontabular discounting, which is reported in Columns 32 and 33 of Part 1. The tabular discount, if any, is reported in the Notes to Financial Statements which will reconcile Part 1 with Parts 2 and 4.

ANNUAL STATEMENT FOR THE YEAR 2022 OF THE ENACT MORTGAGE REINSURANCE CORPORATION

**SCHEDULE P - PART 2 - SUMMARY**

Years in Which Losses Were Incurred	INCURRED NET LOSSES AND DEFENSE AND COST CONTAINMENT EXPENSES REPORTED AT YEAR END (\$000 OMITTED)										DEVELOPMENT	
	1 2013	2 2014	3 2015	4 2016	5 2017	6 2018	7 2019	8 2020	9 2021	10 2022	11 One Year	12 Two Year
1. Prior.....	23	55	76	144	233	285	285	285	285	285	0	0
2. 2013.....	49	59	57	46	63	59	59	59	59	59	0	0
3. 2014.....	XXX	133	114	169	206	197	197	197	197	197	0	0
4. 2015.....	XXX	XXX	73	134	218	277	277	277	277	277	0	0
5. 2016.....	XXX	XXX	XXX	118	147	196	196	196	196	196	0	0
6. 2017.....	XXX	XXX	XXX	XXX	151	79	79	79	79	79	0	0
7. 2018.....	XXX	XXX	XXX	XXX	XXX	86	86	86	86	86	0	0
8. 2019.....	XXX	XXX	XXX	XXX	XXX	XXX	0	0	0	0	0	0
9. 2020.....	XXX	XXX	XXX	XXX	XXX	XXX	XXX	0	0	0	0	0
10. 2021.....	XXX	XXX	XXX	XXX	XXX	XXX	XXX	XXX	0	0	0	XXX
11. 2022	XXX	XXX	XXX	XXX	XXX	XXX	XXX	XXX	XXX	0	XXX	XXX
12. Totals											0	0

**SCHEDULE P - PART 3 - SUMMARY**

Years in Which Losses Were Incurred	CUMULATIVE PAID NET LOSSES AND DEFENSE AND COST CONTAINMENT EXPENSES REPORTED AT YEAR END (\$000 OMITTED)										11 Number of	12 Number of
	1 2013	2 2014	3 2015	4 2016	5 2017	6 2018	7 2019	8 2020	9 2021	10 2022	Claims Closed With Loss Payment	Claims Closed Without Loss Payment
1. Prior.....	000	31	66	89	190	253	285	285	285	285	XXX	XXX
2. 2013.....	0	4	50	25	49	53	59	59	59	59	XXX	XXX
3. 2014.....	XXX	16	41	121	184	189	197	197	197	197	XXX	XXX
4. 2015.....	XXX	XXX	5	(5)	182	257	277	277	277	277	XXX	XXX
5. 2016.....	XXX	XXX	XXX	(30)	80	172	196	196	196	196	XXX	XXX
6. 2017.....	XXX	XXX	XXX	XXX	0	32	79	79	79	79	XXX	XXX
7. 2018.....	XXX	XXX	XXX	XXX	XXX	0	86	86	86	86	XXX	XXX
8. 2019.....	XXX	XXX	XXX	XXX	XXX	XXX	0	0	0	0	XXX	XXX
9. 2020.....	XXX	XXX	XXX	XXX	XXX	XXX	XXX	0	0	0	XXX	XXX
10. 2021.....	XXX	XXX	XXX	XXX	XXX	XXX	XXX	XXX	0	0	XXX	XXX
11. 2022	XXX	XXX	XXX	XXX	XXX	XXX	XXX	XXX	XXX	0	XXX	XXX

**SCHEDULE P - PART 4 - SUMMARY**

Years in Which Losses Were Incurred	BULK AND IBNR RESERVES ON NET LOSSES AND DEFENSE AND COST CONTAINMENT EXPENSES REPORTED AT YEAR END (\$000 OMITTED)									
	1 2013	2 2014	3 2015	4 2016	5 2017	6 2018	7 2019	8 2020	9 2021	10 2022
1. Prior.....	0	0	0	0	0	0	0	0	0	0
2. 2013.....	5	0	0	0	0	0	0	0	0	0
3. 2014.....	XXX	8	0	0	0	0	0	0	0	0
4. 2015.....	XXX	XXX	6	1	0	0	0	0	0	0
5. 2016.....	XXX	XXX	XXX	12	1	0	0	0	0	0
6. 2017.....	XXX	XXX	XXX	XXX	14	1	0	0	0	0
7. 2018.....	XXX	XXX	XXX	XXX	XXX	10	0	0	0	0
8. 2019.....	XXX	XXX	XXX	XXX	XXX	XXX	0	0	0	0
9. 2020.....	XXX	XXX	XXX	XXX	XXX	XXX	XXX	0	0	0
10. 2021.....	XXX	XXX	XXX	XXX	XXX	XXX	XXX	XXX	0	0
11. 2022	XXX	XXX	XXX	XXX	XXX	XXX	XXX	XXX	XXX	0

Schedule P - Part 1A - Homeowners/Farmowners

**NONE**

Schedule P - Part 1B - Private Passenger Auto Liability/Medical

**NONE**

Schedule P - Part 1C - Commercial Auto/Truck Liability/Medical

**NONE**

Schedule P - Part 1D - Workers' Compensation (Excluding Excess Workers' Compensation)

**NONE**

Schedule P - Part 1E - Commercial Multiple Peril

**NONE**

Schedule P - Part 1F - Section 1 - Medical Professional Liability - Occurrence

**NONE**

Schedule P - Part 1F - Section 2 - Medical Professional Liability - Claims-Made

**NONE**

Schedule P - Part 1G - Special Liability (Ocean Marine, Aircraft (all perils), Boiler and Machinery)

**NONE**

Schedule P - Part 1H - Section 1 - Other Liability - Occurrence

**NONE**

Schedule P - Part 1H - Section 2 - Other Liability - Claims-Made

**NONE**

Schedule P - Part 1I - Special Property (Fire, Allied Lines...)

**NONE**

Schedule P - Part 1J - Auto Physical Damage

**NONE**

Schedule P - Part 1K - Fidelity/Surety

**NONE**

Schedule P - Part 1L - Other (Including Credit, Accident and Health)

**NONE**

Schedule P - Part 1M - International

**N O N E**

Schedule P - Part 1N - Reinsurance - Nonproportional Assumed Property

**N O N E**

Schedule P - Part 1O - Reinsurance - Nonproportional Assumed Liability

**N O N E**

Schedule P - Part 1P - Reinsurance - Nonproportional Assumed Financial Lines

**N O N E**

Schedule P - Part 1R - Section 1 - Products Liability - Occurrence

**N O N E**

Schedule P - Part 1R - Section 2 - Products Liability - Claims-Made

**N O N E**



**ANNUAL STATEMENT FOR THE YEAR 2022 OF THE ENACT MORTGAGE REINSURANCE CORPORATION**  
**SCHEDULE P - PART 1S - FINANCIAL GUARANTY/MORTGAGE GUARANTY**  
(\$000 OMITTED)

Years in Which Premiums Were Earned and Losses Were Incurred	Premiums Earned			Loss and Loss Expense Payments							10 Salvage and Subrogation Received	11 Total Net Paid Cols (4 - 5 + 6 - 7 + 8 - 9)	12 Number of Claims Reported Direct and Assumed
	1 Direct and Assumed	2 Ceded	3 Net (1 - 2)	Loss Payments		Defense and Cost Containment Payments		Adjusting and Other Payments					
				4 Direct and Assumed	5 Ceded	6 Direct and Assumed	7 Ceded	8 Direct and Assumed	9 Ceded				
1. Prior.....	XXX	XXX	XXX	0	0	0	0	0	0	0	0	0	XXX
2. 2021.....	0	0	0	0	0	0	0	0	0	0	0	0	XXX
3. 2022.....	0	0	0	0	0	0	0	0	0	0	0	0	XXX
4. Totals	XXX	XXX	XXX	0	0	0	0	0	0	0	0	0	XXX

	Losses Unpaid				Defense and Cost Containment Unpaid				Adjusting and Other Unpaid		23 Salvage and Subrogation Anticipated	24 Total Net Losses and Expenses Unpaid	25 Number of Claims Outstanding Direct and Assumed
	Case Basis		Bulk + IBNR		Case Basis		Bulk + IBNR		Adjusting and Other Unpaid				
	13 Direct and Assumed	14 Ceded	15 Direct and Assumed	16 Ceded	17 Direct and Assumed	18 Ceded	19 Direct and Assumed	20 Ceded	21 Direct and Assumed	22 Ceded			
1. Prior.....	0	0	0	0	0	0	0	0	0	0	0	0	0
2. 2021.....	0	0	0	0	0	0	0	0	0	0	0	0	0
3. 2022.....	0	0	0	0	0	0	0	0	0	0	0	0	0
4. Totals	0	0	0	0	0	0	0	0	0	0	0	0	0

	Total Losses and Loss Expenses Incurred			Loss and Loss Expense Percentage (Incurred / Premiums Earned)			Nontabular Discount		34 Inter-Company Pooling Participation Percentage	Net Balance Sheet Reserves After Discount	
	26 Direct and Assumed	27 Ceded	28 Net	29 Direct and Assumed	30 Ceded	31 Net	32 Loss	33 Loss Expense		35 Losses Unpaid	36 Loss Expenses Unpaid
	1. Prior.....	XXX	XXX	XXX	XXX	XXX	XXX	0		0	XXX
2. 2021.....	0	0	0	0.0	0.0	0.0	0	0	0.0	0	0
3. 2022.....	0	0	0	0.0	0.0	0.0	0	0	0.0	0	0
4. Totals	XXX	XXX	XXX	XXX	XXX	XXX	0	0	XXX	0	0

Schedule P - Part 1T - Warranty

**NONE**

Schedule P - Part 2A - Homeowners/Farmowners

**NONE**

Schedule P - Part 2B - Private Passenger Auto Liability/Medical

**NONE**

Schedule P - Part 2C - Commercial Auto/Truck Liability/Medical

**NONE**

Schedule P - Part 2D - Workers' Compensation (Excluding Excess Workers' Compensation)

**NONE**

Schedule P - Part 2E - Commercial Multiple Peril

**NONE**

Schedule P - Part 2F - Section 1 - Medical Professional Liability - Occurrence

**NONE**

Schedule P - Part 2F - Section 2 - Medical Professional Liability - Claims-Made

**NONE**

Schedule P - Part 2G - Special Liability (Ocean Marine, Aircraft (all perils), Boiler and Machinery)

**NONE**

Schedule P - Part 2H - Section 1 - Other Liability - Occurrence

**NONE**

Schedule P - Part 2H - Section 2- Other Liability - Claims-Made

**NONE**

Schedule P - Part 2I - Special Property

**NONE**

Schedule P - Part 2J - Auto Physical Damage

**NONE**

Schedule P - Part 2K - Fidelity/Surety

**NONE**

Schedule P - Part 2L - Other (Including Credit, Accident and Health)

**N O N E**

Schedule P - Part 2M - International

**N O N E**

Schedule P - Part 2N - Reinsurance - Nonproportional Assumed Property

**N O N E**

Schedule P - Part 2O - Reinsurance - Nonproportional Assumed Liability

**N O N E**

Schedule P - Part 2P - Reinsurance - Nonproportional Assumed Financial Lines

**N O N E**

**ANNUAL STATEMENT FOR THE YEAR 2022 OF THE ENACT MORTGAGE REINSURANCE CORPORATION**  
**SCHEDULE P - PART 2R - SECTION 1 - PRODUCTS LIABILITY - OCCURRENCE**

Years in Which Losses Were Incurred	INCURRED NET LOSSES AND DEFENSE AND COST CONTAINMENT EXPENSES REPORTED AT YEAR END (\$000 OMITTED)										DEVELOPMENT	
	1 2013	2 2014	3 2015	4 2016	5 2017	6 2018	7 2019	8 2020	9 2021	10 2022	11 One Year	12 Two Year
1. Prior.....												
2. 2013.....												
3. 2014.....	XXX											
4. 2015.....	XXX	XXX										
5. 2016.....	XXX	XXX	XXX									
6. 2017.....	XXX	XXX	XXX									
7. 2018.....	XXX	XXX	XXX	XXX								
8. 2019.....	XXX	XXX	XXX	XXX	XXX	XXX						
9. 2020.....	XXX	XXX	XXX	XXX	XXX	XXX	XXX					
10. 2021.....	XXX	XXX	XXX	XXX	XXX	XXX	XXX	XXX				XXX
11. 2022	XXX	XXX	XXX	XXX	XXX	XXX	XXX	XXX	XXX		XXX	XXX
12. Totals												

**NONE**

**SCHEDULE P - PART 2R - SECTION 2 - PRODUCTS LIABILITY - CLAIMS-MADE**

1. Prior.....												
2. 2013.....												
3. 2014.....	XXX											
4. 2015.....	XXX	XXX										
5. 2016.....	XXX	XXX	XXX									
6. 2017.....	XXX	XXX	XXX	XXX								
7. 2018.....	XXX	XXX	XXX	XXX	XXX							
8. 2019.....	XXX	XXX	XXX	XXX	XXX	XXX						
9. 2020.....	XXX	XXX	XXX	XXX	XXX	XXX	XXX					
10. 2021.....	XXX	XXX	XXX	XXX	XXX	XXX	XXX	XXX				XXX
11. 2022	XXX	XXX	XXX	XXX	XXX	XXX	XXX	XXX	XXX		XXX	XXX
12. Totals												

**NONE**

**SCHEDULE P - PART 2S - FINANCIAL GUARANTY/MORTGAGE GUARANTY**

1. Prior.....	XXX	XXX	XXX	XXX	XXX	XXX	XXX	0	0	0	0	0
2. 2021.....	XXX	XXX	XXX	XXX	XXX	XXX	XXX	XXX	0	0	0	XXX
3. 2022	XXX	XXX	XXX	XXX	XXX	XXX	XXX	XXX	XXX	0	XXX	XXX
4. Totals											0	0

**SCHEDULE P - PART 2T - WARRANTY**

1. Prior.....	XXX	XXX	XXX	XXX	XXX	XXX	XXX					
2. 2021.....	XXX	XXX	XXX	XXX	XXX	XXX	XXX	XXX				XXX
3. 2022	XXX	XXX	XXX	XXX	XXX	XXX	XXX	XXX	XXX		XXX	XXX
4. Totals												

**NONE**

Schedule P - Part 3A - Homeowners/Farmowners

**NONE**

Schedule P - Part 3B - Private Passenger Auto Liability/Medical

**NONE**

Schedule P - Part 3C - Commercial Auto/Truck Liability/Medical

**NONE**

Schedule P - Part 3D - Workers' Compensation (Excluding Excess Workers' Compensation)

**NONE**

Schedule P - Part 3E - Commercial Multiple Peril

**NONE**

Schedule P - Part 3F - Section 1 - Medical Professional Liability - Occurrence

**NONE**

Schedule P - Part 3F - Section 2 - Medical Professional Liability - Claims-Made

**NONE**

Schedule P - Part 3G - Special Liability

**NONE**

Schedule P - Part 3H - Section 1 - Other Liability - Occurrence

**NONE**

Schedule P - Part 3H - Section 2 - Other Liability - Claims-Made

**NONE**

Schedule P - Part 3I - Special Property

**NONE**

Schedule P - Part 3J - Auto Physical Damage

**NONE**

Schedule P - Part 3K - Fidelity/Surety

**NONE**

Schedule P - Part 3L - Other (Including Credit, Accident and Health)

**NONE**

Schedule P - Part 3M - International

**N O N E**

Schedule P - Part 3N - Reinsurance - Nonproportional Assumed Property

**N O N E**

Schedule P - Part 3O - Reinsurance - Nonproportional Assumed Liability

**N O N E**

Schedule P - Part 3P - Reinsurance - Nonproportional Assumed Financial Lines

**N O N E**

**ANNUAL STATEMENT FOR THE YEAR 2022 OF THE ENACT MORTGAGE REINSURANCE CORPORATION**  
**SCHEDULE P - PART 3R - SECTION 1 - PRODUCTS LIABILITY - OCCURRENCE**

Years in Which Losses Were Incurred	CUMULATIVE PAID NET LOSSES AND DEFENSE AND COST CONTAINMENT EXPENSES REPORTED AT YEAR END (\$000 OMITTED)										11 Number of Claims Closed With Loss Payment	12 Number of Claims Closed Without Loss Payment	
	1	2	3	4	5	6	7	8	9	10			
	2013	2014	2015	2016	2017	2018	2019	2020	2021	2022			
1. Prior.....	000.....												
2. 2013.....													
3. 2014.....	XXX.....												
4. 2015.....	XXX.....	XXX.....											
5. 2016.....	XXX.....	XXX.....	XXX.....										
6. 2017.....	XXX.....	XXX.....	XXX.....	XXX.....									
7. 2018.....	XXX.....	XXX.....	XXX.....	XXX.....	XXX.....								
8. 2019.....	XXX.....	XXX.....	XXX.....	XXX.....	XXX.....	XXX.....							
9. 2020.....	XXX.....	XXX.....	XXX.....	XXX.....	XXX.....	XXX.....	XXX.....						
10. 2021.....	XXX.....	XXX.....	XXX.....	XXX.....	XXX.....	XXX.....	XXX.....	XXX.....					
11. 2022.....	XXX.....	XXX.....	XXX.....	XXX.....	XXX.....	XXX.....	XXX.....	XXX.....	XXX.....				

**NONE**

**SCHEDULE P - PART 3R - SECTION 2 - PRODUCTS LIABILITY - CLAIMS-MADE**

1. Prior.....	000.....												
2. 2013.....													
3. 2014.....	XXX.....												
4. 2015.....	XXX.....	XXX.....											
5. 2016.....	XXX.....	XXX.....	XXX.....										
6. 2017.....	XXX.....	XXX.....	XXX.....	XXX.....									
7. 2018.....	XXX.....	XXX.....	XXX.....	XXX.....	XXX.....								
8. 2019.....	XXX.....	XXX.....	XXX.....	XXX.....	XXX.....	XXX.....							
9. 2020.....	XXX.....	XXX.....	XXX.....	XXX.....	XXX.....	XXX.....	XXX.....						
10. 2021.....	XXX.....	XXX.....	XXX.....	XXX.....	XXX.....	XXX.....	XXX.....	XXX.....					
11. 2022.....	XXX.....	XXX.....	XXX.....	XXX.....	XXX.....	XXX.....	XXX.....	XXX.....	XXX.....				

**NONE**

**SCHEDULE P - PART 3S - FINANCIAL GUARANTY/MORTGAGE GUARANTY**

1. Prior.....	XXX.....	XXX.....	XXX.....	XXX.....	XXX.....	XXX.....	XXX.....	000.....	0.....	0.....	XXX.....	XXX.....
2. 2021.....	XXX.....	XXX.....	XXX.....	XXX.....	XXX.....	XXX.....	XXX.....	XXX.....	0.....	0.....	XXX.....	XXX.....
3. 2022.....	XXX.....	XXX.....	XXX.....	XXX.....	XXX.....	XXX.....	XXX.....	XXX.....	XXX.....	0.....	XXX.....	XXX.....

**SCHEDULE P - PART 3T - WARRANTY**

1. Prior.....	XXX.....	XXX.....	XXX.....	XXX.....	XXX.....	XXX.....	XXX.....	XXX.....	XXX.....	XXX.....			
2. 2021.....	XXX.....	XXX.....	XXX.....	XXX.....	XXX.....	XXX.....	XXX.....	XXX.....	XXX.....	XXX.....			
3. 2022.....	XXX.....	XXX.....	XXX.....	XXX.....	XXX.....	XXX.....	XXX.....	XXX.....	XXX.....	XXX.....			

**NONE**

Schedule P - Part 4A - Homeowners/Farmowners

**NONE**

Schedule P - Part 4B - Private Passenger Auto Liability/Medical

**NONE**

Schedule P - Part 4C - Commercial Auto/Truck Liability/Medical

**NONE**

Schedule P - Part 4D - Workers' Compensation (Excluding Excess Workers' Compensation)

**NONE**

Schedule P - Part 4E - Commercial Multiple Peril

**NONE**

Schedule P - Part 4F - Section 1 - Medical Professional Liability - Occurrence

**NONE**

Schedule P - Part 4F - Section 2 - Medical Professional Liability - Claims-Made

**NONE**

Schedule P - Part 4G - Special Liability

**NONE**

Schedule P - Part 4H - Section 1 - Other Liability - Occurrence

**NONE**

Schedule P - Part 4H - Section 2 - Other Liability - Claims-Made

**NONE**

Schedule P - Part 4I - Special Property

**NONE**

Schedule P - Part 4J - Auto Physical Damage

**NONE**

Schedule P - Part 4K - Fidelity/Surety

**NONE**

Schedule P - Part 4L - Other (Including Credit, Accident and Health)

**NONE**



Schedule P - Part 4M - International

**N O N E**

Schedule P - Part 4N - Reinsurance - Nonproportional Assumed Property

**N O N E**

Schedule P - Part 4O - Reinsurance - Nonproportional Assumed Liability

**N O N E**

Schedule P - Part 4P - Reinsurance - Nonproportional Assumed Financial Lines

**N O N E**

ANNUAL STATEMENT FOR THE YEAR 2022 OF THE ENACT MORTGAGE REINSURANCE CORPORATION  
**SCHEDULE P - PART 4R - SECTION 1 - PRODUCTS LIABILITY - OCCURRENCE**

Years in Which Losses Were Incurred	BULK AND IBNR RESERVES ON NET LOSSES AND DEFENSE AND COST CONTAINMENT EXPENSES REPORTED AT YEAR END (\$000 OMITTED)									
	1	2	3	4	5	6	7	8	9	10
	2013	2014	2015	2016	2017	2018	2019	2020	2021	2022
1. Prior.....										
2. 2013.....										
3. 2014.....	XXX									
4. 2015.....	XXX	XXX								
5. 2016.....	XXX	XXX	XX							
6. 2017.....	XXX	XXX	XX	XXX						
7. 2018.....	XXX	XXX	XXX	XXX	XXX					
8. 2019.....	XXX	XXX	XXX	XXX	XXX	XXX				
9. 2020.....	XXX	XXX	XXX	XXX	XXX	XXX	XXX			
10. 2021.....	XXX	XXX	XXX	XXX	XXX	XXX	XXX	XXX		
11. 2022	XXX	XXX	XXX	XXX	XXX	XXX	XXX	XXX	XXX	

**NONE**

**SCHEDULE P - PART 4R - SECTION 2 - PRODUCTS LIABILITY - CLAIMS-MADE**

1. Prior.....										
2. 2013.....										
3. 2014.....	XXX									
4. 2015.....	XXX	XXX								
5. 2016.....	XXX	XXX	XXX							
6. 2017.....	XXX	XXX	XX	XXX						
7. 2018.....	XXX	XXX	XX	XX	XX					
8. 2019.....	XXX	XXX	XX	XXX	XXX	XX				
9. 2020.....	XXX	XXX	XXX	XXX	XXX	XXX	XXX			
10. 2021.....	XXX	XXX	XXX	XXX	XXX	XXX	XXX	XXX		
11. 2022	XXX	XXX	XXX	XXX	XXX	XXX	XXX	XXX	XXX	

**NONE**

**SCHEDULE P - PART 4S - FINANCIAL GUARANTY/MORTGAGE GUARANTY**

1. Prior.....	XXX	XXX	XXX	XXX	XXX	XXX	XXX	0	0	0
2. 2021.....	XXX	XXX	XXX	XXX	XXX	XXX	XXX	XXX	0	0
3. 2022	XXX	XXX	XXX	XXX	XXX	XXX	XXX	XXX	XXX	0

**SCHEDULE P - PART 4T - WARRANTY**

1. Prior.....	XXX	XXX	XX	XXX	XXX	XX	XX			
2. 2021.....	XXX	XXX	XX	XX	XX	XX	XX	XXX		
3. 2022	XXX	XXX	XX	XX	XX	XX	XXX	XXX	XXX	

**NONE**

Schedule P - Part 5A - Homeowners/Farmowners - Section 1

**N O N E**

Schedule P - Part 5A - Homeowners/Farmowners - Section 2

**N O N E**

Schedule P - Part 5A - Homeowners/Farmowners - Section 3

**N O N E**

Schedule P - Part 5B - Private Passenger Auto Liability/Medical - Section 1

**N O N E**

Schedule P - Part 5B - Private Passenger Auto Liability/Medical - Section 2

**N O N E**

Schedule P - Part 5B - Private Passenger Auto Liability/Medical - Section 3

**N O N E**

Schedule P - Part 5C - Commercial Auto/Truck Liability/Medical - Section 1

**N O N E**

Schedule P - Part 5C - Commercial Auto/Truck Liability/Medical - Section 2

**N O N E**

Schedule P - Part 5C - Commercial Auto/Truck Liability/Medical - Section 3

**N O N E**

Schedule P-Part 5D-Workers' Compensation (Excluding Excess Workers' Compensation)-Section 1

**N O N E**

Schedule P-Part 5D-Workers' Compensation (Excluding Excess Workers' Compensation)-Section 2

**N O N E**

Schedule P-Part 5D-Workers' Compensation (Excluding Excess Workers' Compensation)-Section 3

**N O N E**

Schedule P - Part 5E - Commercial Multiple Peril - Section 1

**N O N E**

Schedule P - Part 5E - Commercial Multiple Peril - Section 2

**N O N E**

Schedule P - Part 5E - Commercial Multiple Peril - Section 3

**NONE**

Schedule P - Part 5F - Medical Professional Liability - Occurrence - Section 1A

**NONE**

Schedule P - Part 5F - Medical Professional Liability - Occurrence - Section 2A

**NONE**

Schedule P - Part 5F - Medical Professional Liability - Occurrence - Section 3A

**NONE**

Schedule P - Part 5F - Medical Professional Liability - Claims-Made - Section 1B

**NONE**

Schedule P - Part 5F - Medical Professional Liability - Claims-Made - Section 2B

**NONE**

Schedule P - Part 5F - Medical Professional Liability - Claims-Made - Section 3B

**NONE**

Schedule P - Part 5H - Other Liability - Occurrence - Section 1A

**NONE**

Schedule P - Part 5H - Other Liability - Occurrence - Section 2A

**NONE**

Schedule P - Part 5H - Other Liability - Occurrence - Section 3A

**NONE**

Schedule P - Part 5H - Other Liability - Claims-Made - Section 1B

**NONE**

Schedule P - Part 5H - Other Liability - Claims-Made - Section 2B

**NONE**

Schedule P - Part 5H - Other Liability - Claims-Made - Section 3B

**NONE**

Schedule P - Part 5R - Products Liability - Occurrence - Section 1A

**NONE**

Schedule P - Part 5R - Products Liability - Occurrence - Section 2A

**N O N E**

Schedule P - Part 5R - Products Liability - Occurrence - Section 3A

**N O N E**

Schedule P - Part 5R - Products Liability - Claims-Made - Section 1B

**N O N E**

Schedule P - Part 5R - Products Liability - Claims-Made - Section 2B

**N O N E**

Schedule P - Part 5R - Products Liability - Claims-Made - Section 3B

**N O N E**

Schedule P - Part 5T - Warranty - Section 1

**N O N E**

Schedule P - Part 5T - Warranty - Section 2

**N O N E**

Schedule P - Part 5T - Warranty - Section 3

**N O N E**

Schedule P - Part 6C - Commercial Auto/Truck Liability/Medical - Section 1

**N O N E**

Schedule P - Part 6C - Commercial Auto/Truck Liability/Medical - Section 2

**N O N E**

Schedule P-Part 6D-Workers' Compensation (Excluding Excess Workers' Compensation)-Section 1

**N O N E**

Schedule P-Part 6D-Workers' Compensation (Excluding Excess Workers' Compensation)-Section 2

**N O N E**

Schedule P - Part 6E - Commercial Multiple Peril - Section 1

**N O N E**

Schedule P - Part 6E - Commercial Multiple Peril - Section 2

**N O N E**

Schedule P - Part 6H - Other Liability - Occurrence - Section 1A

**N O N E**

Schedule P - Part 6H - Other Liability - Occurrence - Section 2A

**N O N E**

Schedule P - Part 6H - Other Liability - Claims-Made - Section 1B

**N O N E**

Schedule P - Part 6H - Other Liability - Claims-Made - Section 2B

**N O N E**

Schedule P - Part 6M - International - Section 1

**N O N E**

Schedule P - Part 6M - International - Section 2

**N O N E**

Schedule P - Part 6N- Reinsurance A - Nonproportional Assumed Property - Section 1

**N O N E**

Schedule P - Part 6N- Reinsurance A - Nonproportional Assumed Property - Section 2

**N O N E**

Schedule P - Part 6O - Reinsurance B - Nonproportional Liability - Section 1

**N O N E**

Schedule P - Part 6O - Reinsurance B - Nonproportional Assumed Liability - Section 2

**N O N E**

Schedule P - Part 6R - Products Liability - Occurrence - Section 1A

**N O N E**

Schedule P - Part 6R - Products Liability - Occurrence - Section 2A

**N O N E**

Schedule P - Part 6R - Products Liability - Claims-Made - Section 1B

**N O N E**

Schedule P - Part 6R - Products Liability - Claims-Made - Section 2B

**N O N E**

Schedule P - Part 7A - Section 1 - Primary Loss Sensitive Contracts

**NONE**

Schedule P - Part 7A - Section 2 - Primary Loss Sensitive Contracts

**NONE**

Schedule P - Part 7A - Section 3 - Primary Loss Sensitive Contracts

**NONE**

Schedule P - Part 7A - Section 4 - Primary Loss Sensitive Contracts

**NONE**

Schedule P - Part 7A - Section 5 - Primary Loss Sensitive Contracts

**NONE**

Schedule P - Part 7B - Section 1 - Reinsurance Loss Sensitive Contracts

**NONE**

Schedule P - Part 7B - Section 2 - Reinsurance Loss Sensitive Contracts

**NONE**

Schedule P - Part 7B - Section 3 - Reinsurance Loss Sensitive Contracts

**NONE**

Schedule P - Part 7B - Section 4 - Reinsurance Loss Sensitive Contracts

**NONE**

Schedule P - Part 7B - Section 5 - Reinsurance Loss Sensitive Contracts

**NONE**

Schedule P - Part 7B - Section 6 - Reinsurance Loss Sensitive Contracts

**NONE**

Schedule P - Part 7B - Section 7 - Reinsurance Loss Sensitive Contracts

**NONE**

**ANNUAL STATEMENT FOR THE YEAR 2022 OF THE ENACT MORTGAGE REINSURANCE CORPORATION**  
**SCHEDULE P INTERROGATORIES**

1. The following questions relate to yet-to-be-issued Extended Reporting Endorsements (EREs) arising from Death, Disability, or Retirement (DDR) provisions in Medical Professional Liability Claims Made insurance policies. EREs provided for reasons other than DDR are not to be included.
- 1.1 Does the company issue Medical Professional Liability Claims Made insurance policies that provide tail (also known as an extended reporting endorsement, or "ERE") benefits in the event of Death, Disability, or Retirement (DDR) at a reduced charge or at no additional cost? ..... Yes [ ] No [ X ]  
 If the answer to question 1.1 is "no", leave the following questions blank. If the answer to question 1.1 is "yes", please answer the following questions:
- 1.2 What is the total amount of the reserve for that provision (DDR Reserve), as reported, explicitly or not, elsewhere in this statement (in dollars)? ..... \$ .....
- 1.3 Does the company report any DDR reserve as Unearned Premium Reserve per SSAP #65? ..... Yes [ ] No [ ]
- 1.4 Does the company report any DDR reserve as loss or loss adjustment expense reserve? ..... Yes [ ] No [ ]
- 1.5 If the company reports DDR reserve as Unearned Premium Reserve, does that amount match the figure on the Underwriting and Investment Exhibit, Part 1A - Recapitulation of all Premiums (Page 7) Column 2, Lines 11.1 plus 11.2? ..... Yes [ ] No [ ] N/A [ X ]
- 1.6 If the company reports DDR reserve as loss or loss adjustment expense reserve, please complete the following table corresponding to where these reserves are reported in Schedule P:

Years in Which Premiums Were Earned and Losses Were Incurred	DDR Reserve Included in Schedule P, Part 1F, Medical Professional Liability Column 24: Total Net Losses and Expenses Unpaid	
	1 Section 1: Occurrence	2 Section 2: Claims-Made
1.601 Prior .....		
1.602 2013 .....		
1.603 2014 .....		
1.604 2015 .....		
1.605 2016 .....		
1.606 2017 .....		
1.607 2018 .....		
1.608 2019 .....		
1.609 2020 .....		
1.610 2021 .....		
1.611 2022 .....		
1.612 Totals	0	0

2. The definition of allocated loss adjustment expenses (ALAE) and, therefore, unallocated loss adjustment expenses (ULAE) was changed effective January 1, 1998. This change in definition applies to both paid and unpaid expenses. Are these expenses (now reported as "Defense and Cost Containment" and "Adjusting and Other") reported in compliance with these definitions in this statement? ..... Yes [ X ] No [ ]

3. The Adjusting and Other expense payments and reserves should be allocated to the years in which the losses were incurred based on the number of claims reported, closed and outstanding in those years. When allocating Adjusting and Other expense between companies in a group or a pool, the Adjusting and Other expense should be allocated in the same percentage used for the loss amounts and the claim counts. For reinsurers, Adjusting and Other expense assumed should be reported according to the reinsurance contract. For Adjusting and Other expense incurred by reinsurers, or in those situations where suitable claim count information is not available, Adjusting and Other expense should be allocated by a reasonable method determined by the company and described in Interrogatory 7, below. Are they so reported in this Statement? ..... Yes [ X ] No [ ]

4. Do any lines in Schedule P include reserves that are reported gross of any discount to present value of future payments, and that are reported net of such discounts on Page 10? ..... Yes [ ] No [ X ]

If yes, proper disclosure must be made in the Notes to Financial Statements, as specified in the Instructions. Also, the discounts must be reported in Schedule P - Part 1, Columns 32 and 33. Schedule P must be completed gross of non-tabular discounting. Work papers relating to discount calculations must be available for examination upon request.  
 Discounting is allowed only if expressly permitted by the state insurance department to which this Annual Statement is being filed.

5. What were the net premiums in force at the end of the year for:  
 (in thousands of dollars) 5.1 Fidelity .....  
 5.2 Surety .....

6. Claim count information is reported per claim or per claimant (Indicate which) ..... per claim.....  
 If not the same in all years, explain in Interrogatory 7.

7.1 The information provided in Schedule P will be used by many persons to estimate the adequacy of the current loss and expense reserves, among other things. Are there any especially significant events, coverage, retention or accounting changes that have occurred that must be considered when making such analyses? ..... Yes [ ] No [ X ]

7.2 (An extended statement may be attached.)  
 .....



**SCHEDULE T - EXHIBIT OF PREMIUMS WRITTEN**

Allocated by States and Territories

States, Etc.	1 Active Status (a)	Gross Premiums, Including Policy and Membership Fees, Less Return Premiums and Premiums on Policies Not Taken		4 Dividends Paid or Credited to Policyholders on Direct Business	5 Direct Losses Paid (Deducting Salvage)	6 Direct Losses Incurred	7 Direct Losses Unpaid	8 Finance and Service Charges Not Included in Premiums	9 Direct Premiums Written for Federal Purchasing Groups (Included in Column 2)
		2 Direct Premiums Written	3 Direct Premiums Earned						
1. Alabama	AL	N							
2. Alaska	AK	N							
3. Arizona	AZ	N							
4. Arkansas	AR	N							
5. California	CA	N							
6. Colorado	CO	N							
7. Connecticut	CT	N							
8. Delaware	DE	N							
9. District of Columbia	DC	N							
10. Florida	FL	N							
11. Georgia	GA	N							
12. Hawaii	HI	N							
13. Idaho	ID	N							
14. Illinois	IL	N							
15. Indiana	IN	N							
16. Iowa	IA	N							
17. Kansas	KS	N							
18. Kentucky	KY	N							
19. Louisiana	LA	N							
20. Maine	ME	N							
21. Maryland	MD	N							
22. Massachusetts	MA	N							
23. Michigan	MI	N							
24. Minnesota	MN	N							
25. Mississippi	MS	N							
26. Missouri	MO	N							
27. Montana	MT	N							
28. Nebraska	NE	N							
29. Nevada	NV	N							
30. New Hampshire	NH	N							
31. New Jersey	NJ	N							
32. New Mexico	NM	N							
33. New York	NY	N							
34. North Carolina	NC	L							
35. North Dakota	ND	N							
36. Ohio	OH	N							
37. Oklahoma	OK	N							
38. Oregon	OR	N							
39. Pennsylvania	PA	N							
40. Rhode Island	RI	N							
41. South Carolina	SC	N							
42. South Dakota	SD	N							
43. Tennessee	TN	N							
44. Texas	TX	N							
45. Utah	UT	N							
46. Vermont	VT	N							
47. Virginia	VA	N							
48. Washington	WA	N							
49. West Virginia	WV	N							
50. Wisconsin	WI	N							
51. Wyoming	WY	N							
52. American Samoa	AS	N							
53. Guam	GU	N							
54. Puerto Rico	PR	N							
55. U.S. Virgin Islands	VI	N							
56. Northern Mariana Islands	MP	N							
57. Canada	CAN	N							
58. Aggregate other alien	OT	XXX	0	0	0	0	0	0	0
59. Totals	XXX	0	0	0	0	0	0	0	0
DETAILS OF WRITE-INS									
58001.	XXX								
58002.	XXX								
58003.	XXX								
58998. Summary of remaining write-ins for Line 58 from overflow page	XXX	0	0	0	0	0	0	0	0
58999. Totals (Lines 58001 through 58003 plus 58998)(Line 58 above)	XXX	0	0	0	0	0	0	0	0

(a) Active Status Counts:

- 1. L - Licensed or Chartered - Licensed insurance carrier or domiciled RRG..... 1
- 2. R - Registered - Non-domiciled RRGs..... 0
- 3. E - Eligible - Reporting entities eligible or approved to write surplus lines in the state (other than their state of domicile - see DSLI)..... 0
- 4. Q - Qualified - Qualified or accredited reinsurer..... 0
- 5. D - Domestic Surplus Lines Insurer (DSLII) - Reporting entities authorized to write surplus lines in the state of domicile..... 0
- 6. N - None of the above - Not allowed to write business in the state..... 56

(b) Explanation of basis of allocation of premiums by states, etc.

Premiums are allocated based on the state in which the insured property is located.

**SCHEDULE T - PART 2**  
**INTERSTATE COMPACT - EXHIBIT OF PREMIUMS WRITTEN**

Allocated by States and Territories

States, Etc.	Direct Business Only					Totals
	1 Life (Group and Individual)	2 Annuities (Group and Individual)	3 Disability Income (Group and Individual)	4 Long-Term Care (Group and Individual)	5 Deposit-Type Contracts	
1. Alabama	AL					
2. Alaska	AK					
3. Arizona	AZ					
4. Arkansas	AR					
5. California	CA					
6. Colorado	CO					
7. Connecticut	CT					
8. Delaware	DE					
9. District of Columbia	DC					
10. Florida	FL					
11. Georgia	GA					
12. Hawaii	HI					
13. Idaho	ID					
14. Illinois	IL					
15. Indiana	IN					
16. Iowa	IA					
17. Kansas	KS					
18. Kentucky	KY					
19. Louisiana	LA					
20. Maine	ME					
21. Maryland	MD					
22. Massachusetts	MA					
23. Michigan	MI					
24. Minnesota	MN					
25. Mississippi	MS					
26. Missouri	MO					
27. Montana	MT					
28. Nebraska	NE					
29. Nevada	NV					
30. New Hampshire	NH					
31. New Jersey	NJ					
32. New Mexico	NM					
33. New York	NY					
34. North Carolina	NC					
35. North Dakota	ND					
36. Ohio	OH					
37. Oklahoma	OK					
38. Oregon	OR					
39. Pennsylvania	PA					
40. Rhode Island	RI					
41. South Carolina	SC					
42. South Dakota	SD					
43. Tennessee	TN					
44. Texas	TX					
45. Utah	UT					
46. Vermont	VT					
47. Virginia	VA					
48. Washington	WA					
49. West Virginia	WV					
50. Wisconsin	WI					
51. Wyoming	WY					
52. American Samoa	AS					
53. Guam	GU					
54. Puerto Rico	PR					
55. U.S. Virgin Islands	VI					
56. Northern Mariana Islands	MP					
57. Canada	CAN					
58. Aggregate Other Alien	OT					
59. Total						

NONE

ANNUAL STATEMENT FOR THE YEAR 2022 OF THE ENACT MORTGAGE REINSURANCE CORPORATION  
**SCHEDULE Y – INFORMATION CONCERNING ACTIVITIES OF INSURER MEMBERS OF A HOLDING COMPANY GROUP**  
 PART 1 – ORGANIZATIONAL CHART

Genworth Financial, Inc.  
 Global Organizational Chart  
 As of December 31, 2022  
 Common Stock Ownership Only - 100% unless otherwise indicated

 Denotes Insurance Company

Enact Foundation <sup>2</sup>  
 (NC) 88-30300341

Genworth Foundation <sup>2</sup>  
 (VA) 20-3370235

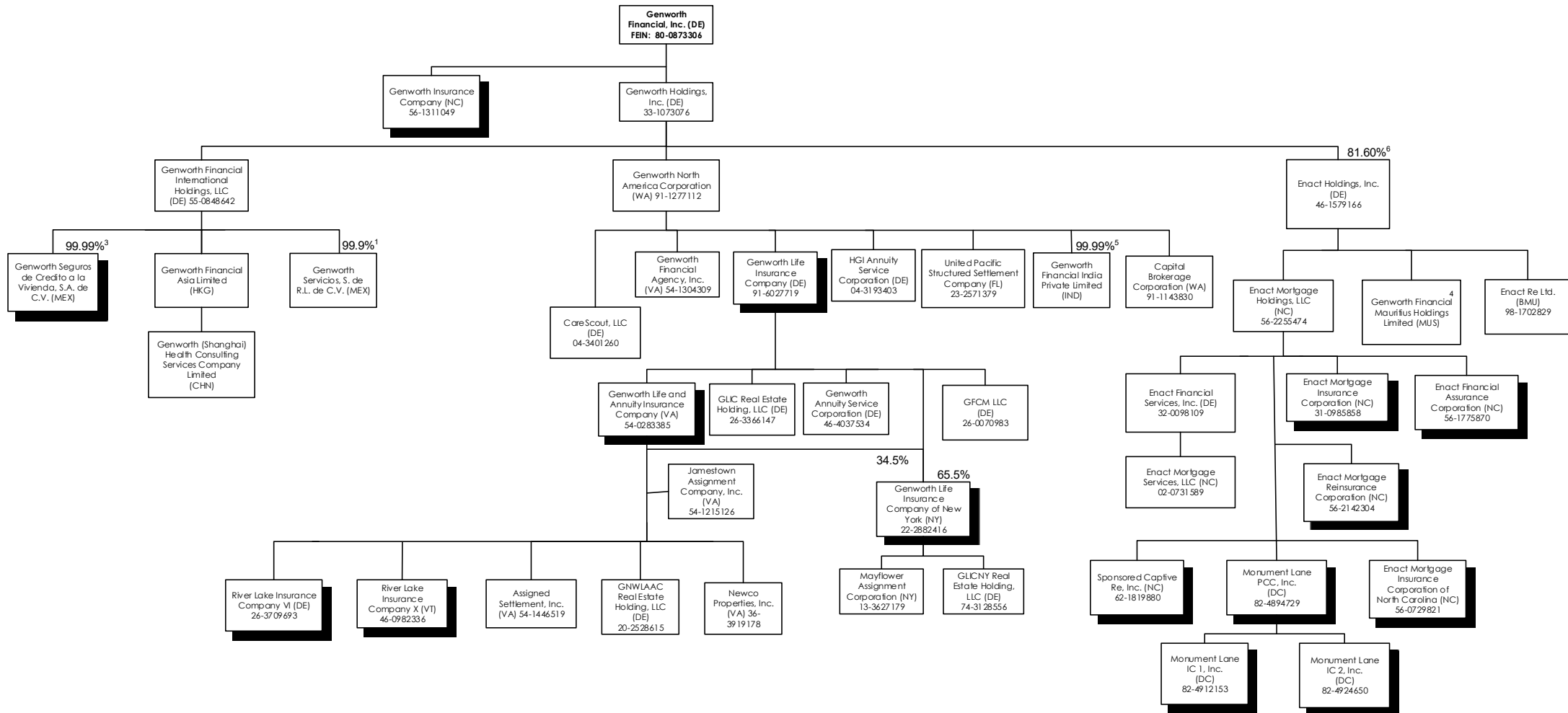

**Reflects capitalized companies only.  
 Does not include limited partnerships or investment companies whose shares are owned by individual investors or insurance companies.**

<sup>1</sup> 1 share owned by Enact Mortgage Insurance Corporation.

<sup>2</sup> No shareholders.

<sup>3</sup> .01% owned by Enact Mortgage Insurance Corporation.

<sup>4</sup> Minority Interest – Genworth Financial Mauritius Holdings Limited owns 42.20% of India Mortgage Guarantee Corporation Private Limited; Remainder owned by Joint Venture partners.

<sup>5</sup> .01% owned by Genworth Holdings, Inc.

<sup>6</sup> ~9% investment vehicles managed by Bayview Asset Management, LLC; Remainder publicly owned.

ANNUAL STATEMENT FOR THE YEAR 2022 OF THE ENACT MORTGAGE REINSURANCE CORPORATION

**SCHEDULE Y**

**PART 1A - DETAIL OF INSURANCE HOLDING COMPANY SYSTEM**

1	2	3	4	5	6	7	8	9	10	11	12	13	14	15	16
Group Code	Group Name	NAIC Company Code	ID Number	Federal RSSD	CIK	Name of Securities Exchange if Publicly Traded (U.S. or International)	Names of Parent, Subsidiaries Or Affiliates	Domi-ciliary Location	Relation-ship to Reporting Entity	Directly Controlled by (Name of Entity/Person)	Type of Control (Ownership, Board, Management, Attorney-in-Fact, Influence, Other)	If Control is Ownership Provide Percentage	Ultimate Controlling Entity(ies)/Person(s)	Is an SCA Filing Re-quired? (Yes/No)	*
		00000	54-1446519				Assigned Settlement, Inc.	VA	NIA	Genworth Life and Annuity Insurance Company	Ownership	100.000	Genworth Financial, Inc.	YES	
		00000	91-1143830				Capital Brokerage Corporation	IA	NIA	Genworth North America Corporation	Ownership	100.000	Genworth Financial, Inc.	NO	
		00000	04-3401260				CareScout, LLC	DE	NIA	Genworth North America Corporation	Ownership	100.000	Genworth Financial, Inc.	NO	
.4011	Genworth Financial, Inc.	37095	56-1775870				Enact Financial Assurance Corporation	NC	IA	Enact Mortgage Holdings, LLC	Ownership	100.000	Genworth Financial, Inc.	NO	
		00000	32-0098109				Enact Financial Services, Inc.	DE	NIA	Enact Mortgage Holdings, LLC	Ownership	100.000	Genworth Financial, Inc.	NO	
		00000	46-1579166		0001823529	NASDAQ	Enact Holdings, Inc.	DE	NIA	Genworth Holdings, Inc.1	Ownership	81.600	Genworth Financial, Inc.	NO	1
		00000	46-1579166		0001823529	NASDAQ	Enact Holdings, Inc.	DE	NIA	Publicly Owned	Ownership	18.400	Genworth Financial, Inc.	NO	
		00000	56-2255474				Enact Mortgage Holdings, LLC	NC	NIA	Enact Holdings, Inc.	Ownership	100.000	Genworth Financial, Inc.	NO	
.4011	Genworth Financial, Inc.	38458	31-0965858				Enact Mortgage Insurance Corporation	NC	IA	Enact Mortgage Holdings, LLC	Ownership	100.000	Genworth Financial, Inc.	NO	
							Enact Mortgage Insurance Corporation of North Carolina	NC	IA	Enact Mortgage Holdings, LLC	Ownership	100.000	Genworth Financial, Inc.	NO	
.4011	Genworth Financial, Inc.	16675	56-0729821				Enact Mortgage Reinsurance Corporation	NC	IA	Enact Mortgage Holdings, LLC	Ownership	100.000	Genworth Financial, Inc.	NO	
.4011	Genworth Financial, Inc.	11049	56-2142304				Enact Mortgage Services, LLC	NC	NIA	Genworth Financial Services, Inc.	Ownership	100.000	Genworth Financial, Inc.	NO	
		00000	02-0731589				Enact Re Ltd.	BMJ	NIA	Enact Holdings, Inc.	Ownership	100.000	Genworth Financial, Inc.	NO	
		00000	98-1702829				Genworth Annuity Service Corporation	DE	DS	Genworth Life Insurance Company	Ownership	100.000	Genworth Financial, Inc.	YES	
		00000	46-4037534				Genworth Financial Agency, Inc.	VA	NIA	Genworth North America Corporation	Ownership	100.000	Genworth Financial, Inc.	NO	
		00000	54-1304309				Genworth Financial Asia Limited	HKG	NIA	Genworth Financial International Holdings, LLC	Ownership	100.000	Genworth Financial, Inc.	NO	
		00000	80-0873306		0001276520	NYSE	Genworth Financial, Inc.	DE	UIP	Remainder publicly owned	Ownership	100.000	Genworth Financial, Inc.	NO	
		00000					Genworth Financial India Private Limited	IND	NIA	Genworth North America Corporation	Ownership	99.990	Genworth Financial, Inc.	NO	
		00000					Genworth Financial India Private Limited	IND	NIA	Genworth Holdings, Inc.	Ownership	0.010	Genworth Financial, Inc.	NO	
		00000	55-0848642				Genworth Financial International Holdings, LLC	DE	NIA	Genworth Holdings, Inc.	Ownership	100.000	Genworth Financial, Inc.	NO	
		00000					Genworth Financial Mauritius Holdings Limited	MUS	NIA	Enact Holdings, Inc.	Ownership	100.000	Genworth Financial, Inc.	NO	
		00000	33-1073076				Genworth Holdings, Inc.	DE	UIP	Genworth Financial, Inc.	Ownership	100.000	Genworth Financial, Inc.	NO	
.4011	Genworth Financial, Inc.	94072	56-1311049				Genworth Insurance Company	NC	IA	Genworth Financial, Inc.	Ownership	100.000	Genworth Financial, Inc.	NO	
.4011	Genworth Financial, Inc.	65536	54-0283385				Genworth Life and Annuity Insurance Company	VA	DS	Genworth Life Insurance Company	Ownership	100.000	Genworth Financial, Inc.	NO	
.4011	Genworth Financial, Inc.	70025	91-6027719				Genworth Life Insurance Company	DE	RE	Genworth North America Corporation	Ownership	100.000	Genworth Financial, Inc.	NO	
.4011	Genworth Financial, Inc.	72990	22-2882416				Genworth Life Insurance Company of New York	NY	DS	Genworth Life Insurance Company	Ownership	65.500	Genworth Financial, Inc.	NO	
.4011	Genworth Financial, Inc.	72990	22-2882416				Genworth Life Insurance Company of New York	NY	DS	Genworth Life and Annuity Insurance Company	Ownership	34.500	Genworth Financial, Inc.	NO	
		00000	91-1277112				Genworth North America Corporation	IA	UDP	Genworth Holdings, Inc.	Ownership	100.000	Genworth Financial, Inc.	NO	
		00000					Genworth Seguros de Credito a la Vivienda, S.A. de C.V.	MEX	IA	Genworth Financial International Holdings, LLC	Ownership	99.990	Genworth Financial, Inc.	NO	
		00000					Genworth Seguros de Credito a la Vivienda, S.A. de C.V.	MEX	IA	Enact Mortgage Insurance Corporation	Ownership	0.010	Genworth Financial, Inc.	YES	
		00000					Genworth Servicios, S. de R.L. de C.V.	MEX	NIA	Genworth Financial International Holdings, LLC	Ownership	99.900	Genworth Financial, Inc.	NO	
		00000					Genworth Servicios, S. de R.L. de C.V.	MEX	NIA	Genworth Mortgage Insurance Corporation	Ownership	0.100	Genworth Financial, Inc.	YES	
		00000					Genworth (Shanghai) Health Consulting Services Company Limited	CHN	NIA	Genworth Financial Asia Limited	Ownership	100.000	Genworth Financial, Inc.	NO	
		00000	26-0070983				GFCM LLC	DE	DS	Genworth Life Insurance Company	Ownership	100.000	Genworth Financial, Inc.	NO	
		00000	26-3366147				GLIC Real Estate Holding, LLC	DE	DS	Genworth Life Insurance Company	Ownership	100.000	Genworth Financial, Inc.	NO	
		00000	74-3128556				GLICNY Real Estate Holding, LLC	DE	NIA	Genworth Life Insurance Company of New York	Ownership	100.000	Genworth Financial, Inc.	NO	
		00000	20-2528615				GNWLAAC Real Estate Holding, LLC	DE	NIA	Genworth Life and Annuity Insurance Company	Ownership	100.000	Genworth Financial, Inc.	NO	
		00000	04-3193403				HGI Annuity Service Corporation	DE	NIA	Genworth North America Corporation	Ownership	100.000	Genworth Financial, Inc.	NO	

ANNUAL STATEMENT FOR THE YEAR 2022 OF THE ENACT MORTGAGE REINSURANCE CORPORATION

**SCHEDULE Y**

**PART 1A - DETAIL OF INSURANCE HOLDING COMPANY SYSTEM**

1	2	3	4	5	6	7	8	9	10	11	12	13	14	15	16
Group Code	Group Name	NAIC Company Code	ID Number	Federal RSSD	CIK	Name of Securities Exchange if Publicly Traded (U.S. or International)	Names of Parent, Subsidiaries Or Affiliates	Domiciliary Location	Relationship to Reporting Entity	Directly Controlled by (Name of Entity/Person)	Type of Control (Ownership, Board, Management, Attorney-in-Fact, Influence, Other)	If Control is Ownership Provide Percentage	Ultimate Controlling Entity(ies)/Person(s)	Is an SCA Filing Required? (Yes/No)	*
		97144	54-1215126				Jamestown Assignment Company, Inc.	VA	NIA	Genworth Life and Annuity Insurance Company	Ownership	100.000	Genworth Financial, Inc.	NO	
		00000	13-3627179				Mayflower Assignment Corporation	NY	NIA	Genworth Life Insurance Company of New York	Ownership	100.000	Genworth Financial, Inc.	YES	
4011	Genworth Financial, Inc.	00000	82-4894729				Monument Lane PCC, Inc.	DC	IA	Enact Mortgage Holdings, LLC	Ownership	100.000	Genworth Financial, Inc.	NO	
4011	Genworth Financial, Inc.	00000	82-4912153				Monument Lane IC 1, Inc.	DC	IA	Monument Lane PCC, Inc.	Ownership	100.000	Genworth Financial, Inc.	NO	
4011	Genworth Financial, Inc.	00000	82-4924650				Monument Lane IC 2, Inc.	DC	IA	Monument Lane PCC, Inc.	Ownership	100.000	Genworth Financial, Inc.	NO	
		00000	36-3919178				Newco Properties, Inc.	VA	NIA	Genworth Life and Annuity Insurance Company	Ownership	100.000	Genworth Financial, Inc.	YES	
4011	Genworth Financial, Inc.	13569	26-3709693				River Lake Insurance Company VI	DE	IA	Genworth Life and Annuity Insurance Company	Ownership	100.000	Genworth Financial, Inc.	NO	
4011	Genworth Financial, Inc.	15139	46-0982336				River Lake Insurance Company X	VT	IA	Genworth Life and Annuity Insurance Company	Ownership	100.000	Genworth Financial, Inc.	NO	
4011	Genworth Financial, Inc.	11365	62-1819880				Sponsored Captive Re, Inc.	NC	IA	Enact Mortgage Holdings, LLC	Ownership	100.000	Genworth Financial, Inc.	NO	
		00000	23-2571379				United Pacific Structured Settlement Company	FL	NIA	Genworth North America Corporation	Ownership	100.000	Genworth Financial, Inc.	NO	

Asterisk	Explanation

ANNUAL STATEMENT FOR THE YEAR 2022 OF THE ENACT MORTGAGE REINSURANCE CORPORATION

SCHEDULE Y

PART 2 - SUMMARY OF INSURER'S TRANSACTIONS WITH ANY AFFILIATES

1	2	3	4	5	6	7	8	9	10	11	12	13
NAIC Company Code	ID Number	Names of Insurers and Parent, Subsidiaries or Affiliates	Shareholder Dividends	Capital Contributions	Purchases, Sales or Exchanges of Loans, Securities, Real Estate, Mortgage Loans or Other Investments	Income/ (Disbursements) Incurred in Connection with Guarantees or Undertakings for the Benefit of any Affiliate(s)	Management Agreements and Service Contracts	Income/ (Disbursements) Incurred Under Reinsurance Agreements	*	Any Other Material Activity Not in the Ordinary Course of the Insurer's Business	Totals	Reinsurance Recoverable/ (Payable) on Losses and/or Reserve Credit Taken/(Liability)
	54-1445619	Assigned Settlement, Inc.					4,262				4,262	
	91-1143830	Capital Brokerage Corporation					(6,020,041)				(6,020,041)	
	04-3401260	CareScout, LLC					(12,887,336)				(12,887,336)	
37095	56-1775870	Enact Financial Assurance Corporation					(27,864)				(27,864)	
	32-0098109	Enact Financial Services, Inc.					(4,399,287)				(4,399,287)	
	46-1579166	Enact Holdings, Inc.					(5,592,144)				(5,592,144)	
	56-2255474	Enact Mortgage Holdings, LLC	485,000,000				(156,529)				484,843,471	
38458	31-0985858	Enact Mortgage Insurance Corporation	(485,000,000)				(232,689,653)				(717,689,653)	
16675	56-0729821	Enact Mortgage Insurance Corporation of North Carolina					(835,503)				(835,503)	
11049	56-2142304	Enact Mortgage Reinsurance Corporation					(16,652)				(16,652)	
	02-0731589	Enact Mortgage Services, LLC					(3,409)				(3,409)	
	46-4037534	Genworth Annuity Service Corporation					(688)				(688)	
	54-1304309	Genworth Financial Agency, Inc.					270,026				270,026	
		Genworth Financial India Private Limited					2,078,549				2,078,549	
	55-0848642	Genworth Financial International Holding					20,902				20,902	
	80-0873306	Genworth Financial, Inc		(2,650,000)			298,328,392				295,678,392	
	33-1073076	Genworth Holdings, Inc.					2,067,119				2,067,119	
94072	56-1311049	Genworth Insurance Company		2,650,000			(2,335,729)				314,271	
65536	54-0283385	Genworth Life and Annuity Insurance Company		13,000,000			(61,835,540)	(55,680,034)			(104,515,574)	228,856,793
70025	91-6027719	Genworth Life Insurance Company					(189,025,887)	93,290,685			(95,735,202)	2,470,407,486
72990	22-2882416	Genworth Life Insurance Company of New York					(196,291,848)	(10,920,237)			(207,212,085)	320,364,591
	91-1277112	Genworth North American Corporation					407,886,496				407,886,496	
		Genworth Servicios, S. de R.L. de C.V.					(174,887)				(174,887)	
	26-3366147	GLIC Real Estate Holding, LLC					(334,493)				(334,493)	
	74-3128556	GLICNY Real Estate Holdings, LLC					(871)				(871)	
	20-2528615	GNWLAAC Real Estate Holdings, LLC					(871)				(871)	
	54-1215126	Jamestown Assignment Company, Inc.					(590,735)				(590,735)	
	82-4912153	Monument Lane IC 1, Inc.					(20,335)				(20,335)	
	82-4924650	Monument Lane IC 2, Inc.					(57,116)				(57,116)	
	82-4894729	Monument Lane PCC, Inc.					1,911				1,911	
	36-3919178	Newco Properties, Inc.					2,947,539				2,947,539	
13618	26-3709693	River Lake Insurance Company VI					(170,545)	(28,855,381)			(29,025,926)	(2,102,733,382)
13776	26-4266916	River Lake Insurance Company VII					(104,148)				(104,148)	
	46-0982336	River Lake Insurance Company X					(27,468)	2,164,967			(10,862,501)	(916,895,488)
	62-1819880	Sponsored Captive Re, Inc.					(5,617)				(5,617)	
9999999	Control Totals		0	0	0	0	0	0	XXX	0	0	0

ANNUAL STATEMENT FOR THE YEAR 2022 OF THE ENACT MORTGAGE REINSURANCE CORPORATION

### SCHEDULE Y

#### PART 3 - ULTIMATE CONTROLLING PARTY AND LISTING OF OTHER U.S. INSURANCE GROUPS OR ENTITIES UNDER THAT ULTIMATE CONTROLLING PARTY'S CONTROL

1	2	3	4	5	6	7	8
Insurers in Holding Company	Owners with Greater Than 10% Ownership	Ownership Percentage Column 2 of Column 1	Granted Disclaimer of Control/ Affiliation of Column 2 Over Column 1 (Yes/No)	Ultimate Controlling Party	U.S. Insurance Groups or Entities Controlled by Column 5	Ownership Percentage (Column 5 of Column 6)	Granted Disclaimer of Control/ Affiliation of Column 5 Over Column 6 (Yes/No)
Enact Financial Assurance Corporation .....	Enact Mortgage Holdings, LLC .....	100.000	..... NO.....	Genworth Financial, Inc. ....	Genworth Financial, Inc. ....	100.000	..... NO.....
Enact Mortgage Reinsurance Corporation .....	Enact Mortgage Holdings, LLC .....	100.000	..... NO.....	Genworth Financial, Inc. ....	Genworth Financial, Inc. ....	100.000	..... NO.....
Enact Mortgage Insurance Corporation .....	Enact Mortgage Holdings, LLC .....	100.000	..... NO.....	Genworth Financial, Inc. ....	Genworth Financial, Inc. ....	100.000	..... NO.....
Enact Mortgage Insurance Corporation of North Carolina .....	Enact Mortgage Holdings, LLC .....	100.000	..... NO.....	Genworth Financial, Inc. ....	Genworth Financial, Inc. ....	100.000	..... NO.....
Genworth Life Insurance Company .....	Genworth North America Corporation .....	100.000	..... NO.....	Genworth Financial, Inc. ....	Genworth Financial, Inc. ....	100.000	..... NO.....
Genworth Life and Annuity Insurance Company .....	Genworth Life Insurance Company .....	100.000	..... NO.....	Genworth Financial, Inc. ....	Genworth Financial, Inc. ....	100.000	..... NO.....
Genworth Life Insurance Company of New York .....	Genworth Life Insurance Company .....	65.500	..... NO.....	Genworth Financial, Inc. ....	Genworth Financial, Inc. ....	100.000	..... NO.....
Genworth Life Insurance Company of New York .....	Genworth Life and Annuity Insurance Company .....	34.500	..... NO.....	Genworth Financial, Inc. ....	Genworth Financial, Inc. ....	100.000	..... NO.....
Genworth Insurance Company .....	Genworth Financial Inc. ....	100.000	..... NO.....	Genworth Financial, Inc. ....	Genworth Financial, Inc. ....	100.000	..... NO.....
.....	.....	.....	.....	.....	.....	.....	.....
.....	.....	.....	.....	.....	.....	.....	.....
.....	.....	.....	.....	.....	.....	.....	.....
.....	.....	.....	.....	.....	.....	.....	.....
.....	.....	.....	.....	.....	.....	.....	.....
.....	.....	.....	.....	.....	.....	.....	.....
.....	.....	.....	.....	.....	.....	.....	.....
.....	.....	.....	.....	.....	.....	.....	.....
.....	.....	.....	.....	.....	.....	.....	.....
.....	.....	.....	.....	.....	.....	.....	.....
.....	.....	.....	.....	.....	.....	.....	.....
.....	.....	.....	.....	.....	.....	.....	.....
.....	.....	.....	.....	.....	.....	.....	.....
.....	.....	.....	.....	.....	.....	.....	.....
.....	.....	.....	.....	.....	.....	.....	.....
.....	.....	.....	.....	.....	.....	.....	.....
.....	.....	.....	.....	.....	.....	.....	.....
.....	.....	.....	.....	.....	.....	.....	.....
.....	.....	.....	.....	.....	.....	.....	.....
.....	.....	.....	.....	.....	.....	.....	.....
.....	.....	.....	.....	.....	.....	.....	.....
.....	.....	.....	.....	.....	.....	.....	.....
.....	.....	.....	.....	.....	.....	.....	.....

**ANNUAL STATEMENT FOR THE YEAR 2022 OF THE ENACT MORTGAGE REINSURANCE CORPORATION**  
**SUPPLEMENTAL EXHIBITS AND SCHEDULES INTERROGATORIES**

**REQUIRED FILINGS**

The following supplemental reports are required to be filed as part of your statement filing unless specifically waived by the domiciliary state. However, in the event that your domiciliary state waives the filing requirement, your response of **WAIVED** to the specific interrogatory will be accepted in lieu of filing a "NONE" report and a bar code will be printed below. If the supplement is required of your company but is not being filed for whatever reason enter **SEE EXPLANATION** and provide an explanation following the interrogatory questions.

	<u>Responses</u>
<b>MARCH FILING</b>	
1. Will an actuarial opinion be filed by March 1? .....	WAIVED
2. Will the Supplemental Compensation Exhibit be filed with the state of domicile by March 1? .....	YES
3. Will the confidential Risk-based Capital Report be filed with the NAIC by March 1? .....	SEE EXPLANATION
4. Will the confidential Risk-based Capital Report be filed with the state of domicile, if required by March 1? .....	SEE EXPLANATION
<b>APRIL FILING</b>	
5. Will the Insurance Expense Exhibit be filed with the state of domicile and the NAIC by April 1? .....	YES
6. Will Management's Discussion and Analysis be filed by April 1? .....	YES
7. Will the Supplemental Investment Risk Interrogatories be filed by April 1? .....	YES
<b>MAY FILING</b>	
8. Will this company be included in a combined annual statement which is filed with the NAIC by May 1? .....	YES
<b>JUNE FILING</b>	
9. Will an audited financial report be filed by June 1? .....	WAIVED
10. Will Accountant's Letter of Qualifications be filed with the state of domicile and electronically with the NAIC by June 1? .....	WAIVED

**SUPPLEMENTAL FILINGS**

The following supplemental reports are required to be filed as part of your annual statement filing **if your company is engaged in the type of business covered by the supplement. However, in the event that your company does not transact the type of business for which the special report must be filed, your response of NO to the specific interrogatory will be accepted in lieu of filing a "NONE" report and a bar code will be printed below.** If the supplement is required of your company but is not being filed for whatever reason enter **SEE EXPLANATION** and provide an explanation following the interrogatory questions.

<b>MARCH FILING</b>	
11. Will Schedule SIS (Stockholder Information Supplement) be filed with the state of domicile by March 1? .....	NO
12. Will the Financial Guaranty Insurance Exhibit be filed by March 1? .....	NO
13. Will the Medicare Supplement Insurance Experience Exhibit be filed with the state of domicile and the NAIC by March 1? .....	NO
14. Will Supplement A to Schedule T (Medical Professional Liability Supplement) be filed by March 1? .....	NO
15. Will the Trusteed Surplus Statement be filed with the state of domicile and the NAIC by March 1? .....	NO
16. Will the Premiums Attributed to Protected Cells Exhibit be filed by March 1? .....	NO
17. Will the Reinsurance Summary Supplemental Filing for General Interrogatory 9 be filed with the state of domicile and the NAIC by March 1? .....	NO
18. Will the Medicare Part D Coverage Supplement be filed with the state of domicile and the NAIC by March 1? .....	NO
19. Will the confidential Actuarial Opinion Summary be filed with the state of domicile, if required, by March 15 (or the date otherwise specified)? .....	SEE EXPLANATION
20. Will the Reinsurance Attestation Supplement be filed with the state of domicile and the NAIC by March 1? .....	SEE EXPLANATION
21. Will the Exceptions to the Reinsurance Attestation Supplement be filed with the state of domicile by March 1? .....	SEE EXPLANATION
22. Will the Bail Bond Supplement be filed with the state of domicile and the NAIC by March 1? .....	NO
23. Will the Director and Officer Insurance Coverage Supplement be filed with the state of domicile and the NAIC by March 1? .....	NO
24. Will an approval from the reporting entity's state of domicile for relief related to the five-year rotation requirement for lead audit partner be filed electronically with the NAIC by March 1? .....	SEE EXPLANATION
25. Will an approval from the reporting entity's state of domicile for relief related to the one-year cooling off period for independent CPA be filed electronically with the NAIC by March 1? .....	SEE EXPLANATION
26. Will an approval from the reporting entity's state of domicile for relief related to the Requirements for Audit Committees be filed electronically with the NAIC by March 1? .....	SEE EXPLANATION
27. Will the Supplemental Schedule for Reinsurance Counterparty Reporting Exception - Asbestos and Pollution Contracts be filed with the state of domicile and the NAIC by March 1? .....	NO
<b>APRIL FILING</b>	
28. Will the Credit Insurance Experience Exhibit be filed with the state of domicile and the NAIC by April 1? .....	NO
29. Will the Long-term Care Experience Reporting Forms be filed with the state of domicile and the NAIC by April 1? .....	NO
30. Will the Accident and Health Policy Experience Exhibit be filed by April 1? .....	NO
31. Will the Supplemental Health Care Exhibit (Parts 1, 2 and 3) be filed with the state of domicile and the NAIC by April 1? .....	NO
32. Will the regulator only (non-public) Supplemental Health Care Exhibit's Expense Allocation Report be filed with the state of domicile and the NAIC by April 1? .....	NO
33. Will the Cybersecurity and Identity Theft Insurance Coverage Supplement be filed with the state of domicile and the NAIC by April 1? .....	NO
34. Will the Life, Health & Annuity Guaranty Association Assessable Premium Exhibit - Parts 1 and 2 be filed with the state of domicile and the NAIC by April 1? .....	NO
35. Will the Private Flood Insurance Supplement be filed with the state of domicile and the NAIC by April 1? .....	NO
36. Will the Mortgage Guaranty Insurance Exhibit be filed with the state of domicile and the NAIC by April 1? .....	SEE EXPLANATION
<b>AUGUST FILING</b>	
37. Will Management's Report of Internal Control Over Financial Reporting be filed with the state of domicile by August 1? .....	SEE EXPLANATION

**Explanations:**

3. Monoline mortgage guaranty insurers are exempt from filing the Risk-Based Capital Report.
4. Monoline mortgage guaranty insurers are exempt from filing the Risk-Based Capital Report.
- 11.
- 12.
- 13.
- 14.
- 15.
- 16.
- 17.
- 18.
19. The Company is exempt from filing the Actuarial Opinion Summary.
20. The Company is exempt from filing the Reinsurance Attestation Supplement.
21. The Company is exempt from filing the Reinsurance Attestation Supplement.
- 22.
- 23.
24. The Company did not need to request relief from the five-year rotation requirement for lead audit partners.
25. The Company did not need to request relief from the one-year cooling off period for independent CPA.
26. The Company did not need to request relief from requirements for audit committees.
- 27.
- 28.
- 29.
- 30.
- 31.
- 32.
- 33.
- 34.
- 35.
36. The Company currently has no risk in-force.
37. The Company's total written premium is below the threshold requiring the filing of the Management's Report of Internal Control over Financial Reporting.

**Bar Codes:**

- |  |  |
|--|--|
| 1. Actuarial Opinion [Document Identifier 440]                       |  |
| 9. Audited Financial Report [Document Identifier 220]                |  |
| 10. Accountants Letter of Qualifications [Document Identifier 221]   |  |
| 11. SIS Stockholder Information Supplement [Document Identifier 420] |  |
| 12. Financial Guaranty Insurance Exhibit [Document Identifier 240]   |  |



ANNUAL STATEMENT FOR THE YEAR 2022 OF THE ENACT MORTGAGE REINSURANCE CORPORATION  
**SUPPLEMENTAL EXHIBITS AND SCHEDULES INTERROGATORIES**

13. Medicare Supplement Insurance Experience Exhibit [Document Identifier 360]



14. Supplement A to Schedule T [Document Identifier 455]



15. Trusteed Surplus Statement [Document Identifier 490]



16. Premiums Attributed to Protected Cells Exhibit [Document Identifier 385]



17. Reinsurance Summary Supplemental Filing [Document Identifier 401]



18. Medicare Part D Coverage Supplement [Document Identifier 365]



22. Bail Bond Supplement [Document Identifier 500]



23. Director and Officer Insurance Coverage Supplement [Document Identifier 505]



27. Reinsurance Counterparty Reporting Exception – Asbestos and Pollution Contracts [Document Identifier 555]



28. Credit Insurance Experience Exhibit [Document Identifier 230]



29. Long-Term Care Experience Reporting Forms [Document Identifier 306]



30. Accident and Health Policy Experience Exhibit [Document Identifier 210]



31. Supplemental Health Care Exhibit (Parts 1, 2 and 3) [Document Identifier 216]



32. Supplemental Health Care Exhibit's Expense Allocation Report [Document Identifier 217]



33. Cybersecurity and Identity Theft Insurance Coverage Supplement [Document Identifier 550]



34. Life, Health & Annuity Guaranty Association Assessable Premium Exhibit - Parts 1 and 2 [Document Identifier 290]



35. Private Flood Insurance Supplement [Document Identifier 560]



ANNUAL STATEMENT FOR THE YEAR 2022 OF THE ENACT MORTGAGE REINSURANCE CORPORATION

**SUMMARY INVESTMENT SCHEDULE**

Investment Categories	Gross Investment Holdings		Admitted Assets as Reported in the Annual Statement			
	1 Amount	2 Percentage of Column 1 Line 13	3 Amount	4 Securities Lending Reinvested Collateral Amount	5 Total (Col. 3 + 4) Amount	6 Percentage of Column 5 Line 13
1. Long-Term Bonds (Schedule D, Part 1):						
1.01 U.S. governments .....	5,909,340	47.926	5,909,340		5,909,340	47.926
1.02 All other governments .....		0.000			0	0.000
1.03 U.S. states, territories and possessions, etc. guaranteed .....	250,000	2.028	250,000		250,000	2.028
1.04 U.S. political subdivisions of states, territories, and possessions, guaranteed .....		0.000			0	0.000
1.05 U.S. special revenue and special assessment obligations, etc. non-guaranteed .....	1,240,000	10.057	1,240,000		1,240,000	10.057
1.06 Industrial and miscellaneous .....	3,128,307	25.371	3,128,307		3,128,307	25.371
1.07 Hybrid securities .....		0.000			0	0.000
1.08 Parent, subsidiaries and affiliates .....		0.000			0	0.000
1.09 SVO identified funds .....		0.000			0	0.000
1.10 Unaffiliated bank loans .....		0.000			0	0.000
1.11 Unaffiliated certificates of deposit .....		0.000			0	0.000
1.12 Total long-term bonds .....	10,527,647	85.381	10,527,647	0	10,527,647	85.381
2. Preferred stocks (Schedule D, Part 2, Section 1):						
2.01 Industrial and miscellaneous (Unaffiliated) .....		0.000			0	0.000
2.02 Parent, subsidiaries and affiliates .....		0.000			0	0.000
2.03 Total preferred stocks .....	0	0.000	0	0	0	0.000
3. Common stocks (Schedule D, Part 2, Section 2):						
3.01 Industrial and miscellaneous Publicly traded (Unaffiliated) .....		0.000			0	0.000
3.02 Industrial and miscellaneous Other (Unaffiliated) .....		0.000			0	0.000
3.03 Parent, subsidiaries and affiliates Publicly traded .....		0.000			0	0.000
3.04 Parent, subsidiaries and affiliates Other .....		0.000			0	0.000
3.05 Mutual funds .....		0.000			0	0.000
3.06 Unit investment trusts .....		0.000			0	0.000
3.07 Closed-end funds .....		0.000			0	0.000
3.08 Exchange traded funds .....		0.000			0	0.000
3.09 Total common stocks .....	0	0.000	0	0	0	0.000
4. Mortgage loans (Schedule B):						
4.01 Farm mortgages .....	0	0.000			0	0.000
4.02 Residential mortgages .....	0	0.000			0	0.000
4.03 Commercial mortgages .....	0	0.000			0	0.000
4.04 Mezzanine real estate loans .....	0	0.000			0	0.000
4.05 Total valuation allowance .....		0.000			0	0.000
4.06 Total mortgage loans .....	0	0.000	0	0	0	0.000
5. Real estate (Schedule A):						
5.01 Properties occupied by company .....		0.000	0		0	0.000
5.02 Properties held for production of income .....		0.000	0		0	0.000
5.03 Properties held for sale .....		0.000	0		0	0.000
5.04 Total real estate .....	0	0.000	0	0	0	0.000
6. Cash, cash equivalents and short-term investments:						
6.01 Cash (Schedule E, Part 1) .....	96,552	0.783	96,552		96,552	0.783
6.02 Cash equivalents (Schedule E, Part 2) .....	1,706,000	13.836	1,706,000		1,706,000	13.836
6.03 Short-term investments (Schedule DA) .....		0.000	0		0	0.000
6.04 Total cash, cash equivalents and short-term investments .....	1,802,552	14.619	1,802,552	0	1,802,552	14.619
7. Contract loans .....	0	0.000	0		0	0.000
8. Derivatives (Schedule DB) .....	0	0.000	0		0	0.000
9. Other invested assets (Schedule BA) .....	0	0.000	0		0	0.000
10. Receivables for securities .....	0	0.000	0		0	0.000
11. Securities Lending (Schedule DL, Part 1).....	0	0.000	0	XXX	XXX	XXX
12. Other invested assets (Page 2, Line 11) .....	0	0.000	0		0	0.000
13. Total invested assets	12,330,199	100.000	12,330,199	0	12,330,199	100.000

Schedule A - Verification - Real Estate

**N O N E**

Schedule B - Verification - Mortgage Loans

**N O N E**

ANNUAL STATEMENT FOR THE YEAR 2022 OF THE ENACT MORTGAGE REINSURANCE CORPORATION

**SCHEDULE BA - VERIFICATION BETWEEN YEARS**

Other Long-Term Invested Assets

1.	Book/adjusted carrying value, December 31 of prior year .....	
2.	Cost of acquired:	
2.1	Actual cost at time of acquisition (Part 2, Column 8) .....	
2.2	Additional investment made after acquisition (Part 2, Column 9) .....	
3.	Capitalized deferred interest and other:	
3.1	Totals, Part 1, Column 16 .....	
3.2	Totals, Part 3, Column 12 .....	
4.	Accrual of discount .....	
5.	Unrealized valuation increase (decrease):	
5.1	Totals, Part 1, Column 13 .....	
5.2	Totals, Part 3, Column 9 .....	
6.	Total gain (loss) on disposals, Part 3, Column 19 .....	
7.	Deduct amounts received on disposals, Part 3, Column 16 .....	
8.	Deduct amortization of premium and depreciation .....	
9.	Total foreign exchange change in book/adjusted carrying value:	
9.1	Totals, Part 1, Column 17 .....	
9.2	Totals, Part 3, Column 14 .....	
10.	Deduct current year's other than temporary impairment recognized:	
10.1	Totals, Part 1, Column 15 .....	
10.2	Totals, Part 3, Column 11 .....	
11.	Book/adjusted carrying value at end of current period (Lines 1+2+3+4+5+6-7-8+9-10) .....	
12.	Deduct total nonadmitted amounts .....	
13.	Statement value at end of current period (Line 11 minus Line 12) .....	

**NONE**

**SCHEDULE D - VERIFICATION BETWEEN YEARS**

Bonds and Stocks

1.	Book/adjusted carrying value, December 31 of prior year .....	11,437,443
2.	Cost of bonds and stocks acquired, Part 3, Column 7 .....	699,712
3.	Accrual of discount .....	13,133
4.	Unrealized valuation increase (decrease):	
4.1	Part 1, Column 12 .....	0
4.2	Part 2, Section 1, Column 15 .....	
4.3	Part 2, Section 2, Column 13 .....	
4.4	Part 4, Column 11 .....	0
5.	Total gain (loss) on disposals, Part 4, Column 19 .....	2
6.	Deduction consideration for bonds and stocks disposed of, Part 4, Column 7 .....	1,618,640
7.	Deduct amortization of premium .....	4,226
8.	Total foreign exchange change in book/adjusted carrying value:	
8.1	Part 1, Column 15 .....	0
8.2	Part 2, Section 1, Column 19 .....	
8.3	Part 2, Section 2, Column 16 .....	
8.4	Part 4, Column 15 .....	0
9.	Deduct current year's other than temporary impairment recognized:	
9.1	Part 1, Column 14 .....	0
9.2	Part 2, Section 1, Column 17 .....	
9.3	Part 2, Section 2, Column 14 .....	
9.4	Part 4, Column 13 .....	0
10.	Total investment income recognized as a result of prepayment penalties and/or acceleration fees, Note 5Q, Line 2 .....	223
11.	Book/adjusted carrying value at end of current period (Lines 1+2+3+4+5-6-7+8-9+10) .....	10,527,647
12.	Deduct total nonadmitted amounts .....	0
13.	Statement value at end of current period (Line 11 minus Line 12) .....	10,527,647

ANNUAL STATEMENT FOR THE YEAR 2022 OF THE ENACT MORTGAGE REINSURANCE CORPORATION

**SCHEDULE D - SUMMARY BY COUNTRY**

Long-Term Bonds and Stocks OWNED December 31 of Current Year

Description		1 Book/Adjusted Carrying Value	2 Fair Value	3 Actual Cost	4 Par Value of Bonds
<b>BONDS</b>					
Governments (Including all obligations guaranteed by governments)	1. United States .....	5,909,340	5,678,963	5,880,359	5,950,000
	2. Canada .....	0	0	0	0
	3. Other Countries	0	0	0	0
	4. Totals	5,909,340	5,678,963	5,880,359	5,950,000
U.S. States, Territories and Possessions (Direct and guaranteed)	5. Totals	250,000	186,195	250,000	250,000
U.S. Political Subdivisions of States, Territories and Possessions (Direct and guaranteed)	6. Totals				
U.S. Special Revenue and Special Assessment Obligations and all Non- Guaranteed Obligations of Agencies and Authorities of Governments and their Political Subdivisions	7. Totals	1,240,000	1,027,621	1,240,000	1,240,000
Industrial and Miscellaneous, SVO Identified Funds, Unaffiliated Bank Loans, Unaffiliated Certificates of Deposit and Hybrid Securities (unaffiliated)	8. United States .....	3,128,307	2,788,053	3,128,230	3,122,899
	9. Canada .....	0	0	0	0
	10. Other Countries	0	0	0	0
	11. Totals	3,128,307	2,788,053	3,128,230	3,122,899
Parent, Subsidiaries and Affiliates	12. Totals				
	13. Total Bonds	10,527,647	9,680,832	10,498,589	10,562,899
<b>PREFERRED STOCKS</b>					
Industrial and Miscellaneous (unaffiliated)	14. United States .....	0	0	0	
	15. Canada .....	0	0	0	
	16. Other Countries	0	0	0	
	17. Totals	0	0	0	
Parent, Subsidiaries and Affiliates	18. Totals				
	19. Total Preferred Stocks	0	0	0	
<b>COMMON STOCKS</b>					
Industrial and Miscellaneous (unaffiliated), Mutual Funds, Unit Investment Trusts, Closed-End Funds and Exchange Traded Funds	20. United States .....	0	0	0	
	21. Canada .....	0	0	0	
	22. Other Countries	0	0	0	
	23. Totals	0	0	0	
Parent, Subsidiaries and Affiliates	24. Totals				
	25. Total Common Stocks	0	0	0	
	26. Total Stocks	0	0	0	
	27. Total Bonds and Stocks	10,527,647	9,680,832	10,498,589	

ANNUAL STATEMENT FOR THE YEAR 2022 OF THE ENACT MORTGAGE REINSURANCE CORPORATION

**SCHEDULE D - PART 1A - SECTION 1**

Quality and Maturity Distribution of All Bonds Owned December 31, at Book/Adjusted Carrying Values by Major Types of Issues and NAIC Designations

NAIC Designation	1 1 Year or Less	2 Over 1 Year Through 5 Years	3 Over 5 Years Through 10 Years	4 Over 10 Years Through 20 Years	5 Over 20 Years	6 No Maturity Date	7 Total Current Year	8 Col. 7 as a % of Line 12.7	9 Total from Col. 7 Prior Year	10 % From Col. 8 Prior Year	11 Total Publicly Traded	12 Total Privately Placed (a)
<b>1. U.S. Governments</b>												
1.1 NAIC 1	899,696	5,009,644	0	0	0	XXX	5,909,340	56.1	7,150,069	62.5	5,909,340	0
1.2 NAIC 2	0	0	0	0	0	XXX	0	0.0	0	0.0	0	0
1.3 NAIC 3	0	0	0	0	0	XXX	0	0.0	0	0.0	0	0
1.4 NAIC 4	0	0	0	0	0	XXX	0	0.0	0	0.0	0	0
1.5 NAIC 5	0	0	0	0	0	XXX	0	0.0	0	0.0	0	0
1.6 NAIC 6	0	0	0	0	0	XXX	0	0.0	0	0.0	0	0
1.7 Totals	899,696	5,009,644	0	0	0	XXX	5,909,340	56.1	7,150,069	62.5	5,909,340	0
<b>2. All Other Governments</b>												
2.1 NAIC 1	0	0	0	0	0	XXX	0	0.0	0	0.0	0	0
2.2 NAIC 2	0	0	0	0	0	XXX	0	0.0	0	0.0	0	0
2.3 NAIC 3	0	0	0	0	0	XXX	0	0.0	0	0.0	0	0
2.4 NAIC 4	0	0	0	0	0	XXX	0	0.0	0	0.0	0	0
2.5 NAIC 5	0	0	0	0	0	XXX	0	0.0	0	0.0	0	0
2.6 NAIC 6	0	0	0	0	0	XXX	0	0.0	0	0.0	0	0
2.7 Totals	0	0	0	0	0	XXX	0	0.0	0	0.0	0	0
<b>3. U.S. States, Territories and Possessions etc., Guaranteed</b>												
3.1 NAIC 1	0	0	0	250,000	0	XXX	250,000	2.4	250,000	2.2	250,000	0
3.2 NAIC 2	0	0	0	0	0	XXX	0	0.0	0	0.0	0	0
3.3 NAIC 3	0	0	0	0	0	XXX	0	0.0	0	0.0	0	0
3.4 NAIC 4	0	0	0	0	0	XXX	0	0.0	0	0.0	0	0
3.5 NAIC 5	0	0	0	0	0	XXX	0	0.0	0	0.0	0	0
3.6 NAIC 6	0	0	0	0	0	XXX	0	0.0	0	0.0	0	0
3.7 Totals	0	0	0	250,000	0	XXX	250,000	2.4	250,000	2.2	250,000	0
<b>4. U.S. Political Subdivisions of States, Territories and Possessions, Guaranteed</b>												
4.1 NAIC 1	0	0	0	0	0	XXX	0	0.0	0	0.0	0	0
4.2 NAIC 2	0	0	0	0	0	XXX	0	0.0	0	0.0	0	0
4.3 NAIC 3	0	0	0	0	0	XXX	0	0.0	0	0.0	0	0
4.4 NAIC 4	0	0	0	0	0	XXX	0	0.0	0	0.0	0	0
4.5 NAIC 5	0	0	0	0	0	XXX	0	0.0	0	0.0	0	0
4.6 NAIC 6	0	0	0	0	0	XXX	0	0.0	0	0.0	0	0
4.7 Totals	0	0	0	0	0	XXX	0	0.0	0	0.0	0	0
<b>5. U.S. Special Revenue &amp; Special Assessment Obligations, etc., Non-Guaranteed</b>												
5.1 NAIC 1	200,000	0	1,040,000	0	0	XXX	1,240,000	11.8	1,240,000	10.8	1,240,000	0
5.2 NAIC 2	0	0	0	0	0	XXX	0	0.0	0	0.0	0	0
5.3 NAIC 3	0	0	0	0	0	XXX	0	0.0	0	0.0	0	0
5.4 NAIC 4	0	0	0	0	0	XXX	0	0.0	0	0.0	0	0
5.5 NAIC 5	0	0	0	0	0	XXX	0	0.0	0	0.0	0	0
5.6 NAIC 6	0	0	0	0	0	XXX	0	0.0	0	0.0	0	0
5.7 Totals	200,000	0	1,040,000	0	0	XXX	1,240,000	11.8	1,240,000	10.8	1,240,000	0

S105

ANNUAL STATEMENT FOR THE YEAR 2022 OF THE ENACT MORTGAGE REINSURANCE CORPORATION

**SCHEDULE D - PART 1A - SECTION 1 (Continued)**

Quality and Maturity Distribution of All Bonds Owned December 31, at Book/Adjusted Carrying Values by Major Types of Issues and NAIC Designations

NAIC Designation	1 1 Year or Less	2 Over 1 Year Through 5 Years	3 Over 5 Years Through 10 Years	4 Over 10 Years Through 20 Years	5 Over 20 Years	6 No Maturity Date	7 Total Current Year	8 Col. 7 as a % of Line 12.7	9 Total from Col. 7 Prior Year	10 % From Col. 8 Prior Year	11 Total Publicly Traded	12 Total Privately Placed (a)
<b>6. Industrial &amp; Miscellaneous (Unaffiliated)</b>												
6.1 NAIC 1	218,701	1,577,317	1,110,437	21,893	0	XXX	2,928,348	27.8	2,797,374	24.5	2,428,920	499,428
6.2 NAIC 2	0	99,959	100,000	0	0	XXX	199,959	1.9	0	0.0	199,959	0
6.3 NAIC 3	0	0	0	0	0	XXX	0	0.0	0	0.0	0	0
6.4 NAIC 4	0	0	0	0	0	XXX	0	0.0	0	0.0	0	0
6.5 NAIC 5	0	0	0	0	0	XXX	0	0.0	0	0.0	0	0
6.6 NAIC 6	0	0	0	0	0	XXX	0	0.0	0	0.0	0	0
<b>6.7 Totals</b>	<b>218,701</b>	<b>1,677,276</b>	<b>1,210,437</b>	<b>21,893</b>	<b>0</b>	<b>XXX</b>	<b>3,128,307</b>	<b>29.7</b>	<b>2,797,374</b>	<b>24.5</b>	<b>2,628,879</b>	<b>499,428</b>
<b>7. Hybrid Securities</b>												
7.1 NAIC 1	0	0	0	0	0	XXX	0	0.0	0	0.0	0	0
7.2 NAIC 2	0	0	0	0	0	XXX	0	0.0	0	0.0	0	0
7.3 NAIC 3	0	0	0	0	0	XXX	0	0.0	0	0.0	0	0
7.4 NAIC 4	0	0	0	0	0	XXX	0	0.0	0	0.0	0	0
7.5 NAIC 5	0	0	0	0	0	XXX	0	0.0	0	0.0	0	0
7.6 NAIC 6	0	0	0	0	0	XXX	0	0.0	0	0.0	0	0
<b>7.7 Totals</b>	<b>0</b>	<b>0</b>	<b>0</b>	<b>0</b>	<b>0</b>	<b>XXX</b>	<b>0</b>	<b>0.0</b>	<b>0</b>	<b>0.0</b>	<b>0</b>	<b>0</b>
<b>8. Parent, Subsidiaries and Affiliates</b>												
8.1 NAIC 1	0	0	0	0	0	XXX	0	0.0	0	0.0	0	0
8.2 NAIC 2	0	0	0	0	0	XXX	0	0.0	0	0.0	0	0
8.3 NAIC 3	0	0	0	0	0	XXX	0	0.0	0	0.0	0	0
8.4 NAIC 4	0	0	0	0	0	XXX	0	0.0	0	0.0	0	0
8.5 NAIC 5	0	0	0	0	0	XXX	0	0.0	0	0.0	0	0
8.6 NAIC 6	0	0	0	0	0	XXX	0	0.0	0	0.0	0	0
<b>8.7 Totals</b>	<b>0</b>	<b>0</b>	<b>0</b>	<b>0</b>	<b>0</b>	<b>XXX</b>	<b>0</b>	<b>0.0</b>	<b>0</b>	<b>0.0</b>	<b>0</b>	<b>0</b>
<b>9. SVO Identified Funds</b>												
9.1 NAIC 1	XXX	XXX	XXX	XXX	XXX	0	0	0.0	0	0.0	0	0
9.2 NAIC 2	XXX	XXX	XXX	XXX	XXX	0	0	0.0	0	0.0	0	0
9.3 NAIC 3	XXX	XXX	XXX	XXX	XXX	0	0	0.0	0	0.0	0	0
9.4 NAIC 4	XXX	XXX	XXX	XXX	XXX	0	0	0.0	0	0.0	0	0
9.5 NAIC 5	XXX	XXX	XXX	XXX	XXX	0	0	0.0	0	0.0	0	0
9.6 NAIC 6	XXX	XXX	XXX	XXX	XXX	0	0	0.0	0	0.0	0	0
<b>9.7 Totals</b>	<b>XXX</b>	<b>XXX</b>	<b>XXX</b>	<b>XXX</b>	<b>XXX</b>	<b>0</b>	<b>0</b>	<b>0.0</b>	<b>0</b>	<b>0.0</b>	<b>0</b>	<b>0</b>
<b>10. Unaffiliated Bank Loans</b>												
10.1 NAIC 1	0	0	0	0	0	XXX	0	0.0	0	0.0	0	0
10.2 NAIC 2	0	0	0	0	0	XXX	0	0.0	0	0.0	0	0
10.3 NAIC 3	0	0	0	0	0	XXX	0	0.0	0	0.0	0	0
10.4 NAIC 4	0	0	0	0	0	XXX	0	0.0	0	0.0	0	0
10.5 NAIC 5	0	0	0	0	0	XXX	0	0.0	0	0.0	0	0
10.6 NAIC 6	0	0	0	0	0	XXX	0	0.0	0	0.0	0	0
<b>10.7 Totals</b>	<b>0</b>	<b>0</b>	<b>0</b>	<b>0</b>	<b>0</b>	<b>XXX</b>	<b>0</b>	<b>0.0</b>	<b>0</b>	<b>0.0</b>	<b>0</b>	<b>0</b>
<b>11. Unaffiliated Certificates of Deposit</b>												
11.1 NAIC 1	0	0	0	0	0	XXX	0	0.0	XXX	XXX	0	0
11.2 NAIC 2	0	0	0	0	0	XXX	0	0.0	XXX	XXX	0	0
11.3 NAIC 3	0	0	0	0	0	XXX	0	0.0	XXX	XXX	0	0
11.4 NAIC 4	0	0	0	0	0	XXX	0	0.0	XXX	XXX	0	0
11.5 NAIC 5	0	0	0	0	0	XXX	0	0.0	XXX	XXX	0	0
11.6 NAIC 6	0	0	0	0	0	XXX	0	0.0	XXX	XXX	0	0
<b>11.7 Totals</b>	<b>0</b>	<b>0</b>	<b>0</b>	<b>0</b>	<b>0</b>	<b>XXX</b>	<b>0</b>	<b>0.0</b>	<b>XXX</b>	<b>XXX</b>	<b>0</b>	<b>0</b>

ANNUAL STATEMENT FOR THE YEAR 2022 OF THE ENACT MORTGAGE REINSURANCE CORPORATION

**SCHEDULE D - PART 1A - SECTION 1 (Continued)**

Quality and Maturity Distribution of All Bonds Owned December 31, at Book/Adjusted Carrying Values by Major Types of Issues and NAIC Designations

NAIC Designation	1 1 Year or Less	2 Over 1 Year Through 5 Years	3 Over 5 Years Through 10 Years	4 Over 10 Years Through 20 Years	5 Over 20 Years	6 No Maturity Date	7 Total Current Year	8 Col. 7 as a % of Line 12.7	9 Total from Col. 7 Prior Year	10 % From Col. 8 Prior Year	11 Total Publicly Traded	12 Total Privately Placed (a)
<b>12. Total Bonds Current Year</b>												
12.1 NAIC 1	(d) 1,318,397	6,586,961	2,150,437	271,893	0	0	10,327,688	98.1	XXX	XXX	9,828,260	499,428
12.2 NAIC 2	(d) 0	99,959	100,000	0	0	0	199,959	1.9	XXX	XXX	199,959	0
12.3 NAIC 3	(d) 0	0	0	0	0	0	0	0.0	XXX	XXX	0	0
12.4 NAIC 4	(d) 0	0	0	0	0	0	0	0.0	XXX	XXX	0	0
12.5 NAIC 5	(d) 0	0	0	0	0	0	0	0.0	XXX	XXX	0	0
12.6 NAIC 6	(d) 0	0	0	0	0	0	0	0.0	XXX	XXX	0	0
12.7 Totals	1,318,397	6,686,920	2,250,437	271,893	0	0	(b) 10,527,647	100.0	XXX	XXX	10,028,219	499,428
12.8 Line 12.7 as a % of Col. 7	12.5	63.5	21.4	2.6	0.0	0.0	100.0	XXX	XXX	XXX	95.3	4.7
<b>13. Total Bonds Prior Year</b>												
13.1 NAIC 1	1,618,512	6,409,902	2,565,584	843,445	0	0	XXX	XXX	11,437,443	100.0	10,938,124	499,319
13.2 NAIC 2							XXX	XXX	0	0.0	0	0
13.3 NAIC 3							XXX	XXX	0	0.0	0	0
13.4 NAIC 4							XXX	XXX	0	0.0	0	0
13.5 NAIC 5							XXX	XXX	(c) 0	0.0	0	0
13.6 NAIC 6							XXX	XXX	(c) 0	0.0	0	0
13.7 Totals	1,618,512	6,409,902	2,565,584	843,445	0	0	XXX	XXX	(b) 11,437,443	100.0	10,938,124	499,319
13.8 Line 13.7 as a % of Col. 9	14.2	56.0	22.4	7.4	0.0	0.0	XXX	XXX	100.0	XXX	95.6	4.4
<b>14. Total Publicly Traded Bonds</b>												
14.1 NAIC 1	1,318,397	6,336,961	1,901,009	271,893	0	0	9,828,260	93.4	10,938,124	95.6	9,828,260	XXX
14.2 NAIC 2	0	99,959	100,000	0	0	0	199,959	1.9	0	0.0	199,959	XXX
14.3 NAIC 3	0	0	0	0	0	0	0	0.0	0	0.0	0	XXX
14.4 NAIC 4	0	0	0	0	0	0	0	0.0	0	0.0	0	XXX
14.5 NAIC 5	0	0	0	0	0	0	0	0.0	0	0.0	0	XXX
14.6 NAIC 6	0	0	0	0	0	0	0	0.0	0	0.0	0	XXX
14.7 Totals	1,318,397	6,436,920	2,001,009	271,893	0	0	10,028,219	95.3	10,938,124	95.6	10,028,219	XXX
14.8 Line 14.7 as a % of Col. 7	13.1	64.2	20.0	2.7	0.0	0.0	100.0	XXX	XXX	XXX	100.0	XXX
14.9 Line 14.7 as a % of Line 12.7, Col. 7, Section 12	12.5	61.1	19.0	2.6	0.0	0.0	95.3	XXX	XXX	XXX	95.3	XXX
<b>15. Total Privately Placed Bonds</b>												
15.1 NAIC 1	0	250,000	249,428	0	0	0	499,428	4.7	499,319	4.4	XXX	499,428
15.2 NAIC 2	0	0	0	0	0	0	0	0.0	0	0.0	XXX	0
15.3 NAIC 3	0	0	0	0	0	0	0	0.0	0	0.0	XXX	0
15.4 NAIC 4	0	0	0	0	0	0	0	0.0	0	0.0	XXX	0
15.5 NAIC 5	0	0	0	0	0	0	0	0.0	0	0.0	XXX	0
15.6 NAIC 6	0	0	0	0	0	0	0	0.0	0	0.0	XXX	0
15.7 Totals	0	250,000	249,428	0	0	0	499,428	4.7	499,319	4.4	XXX	499,428
15.8 Line 15.7 as a % of Col. 7	0.0	50.1	49.9	0.0	0.0	0.0	100.0	XXX	XXX	XXX	XXX	100.0
15.9 Line 15.7 as a % of Line 12.7, Col. 7, Section 12	0.0	2.4	2.4	0.0	0.0	0.0	4.7	XXX	XXX	XXX	XXX	4.7

(a) Includes \$ 499,428 freely tradable under SEC Rule 144 or qualified for resale under SEC Rule 144A.

(b) Includes \$ current year of bonds with Z designations and \$ prior year of bonds with Z designations. The letter "Z" means the NAIC designation was not assigned by the Securities Valuation Office (SVO) at the date of the statement.

(c) Includes \$ current year, \$ prior year of bonds with 5GI designations and \$ current year, \$ prior year of bonds with 6\* designations. "5GI" means the NAIC designation was assigned by the (SVO) in reliance on the insurer's certification that the issuer is current in all principal and interest payments. "6\*" means the NAIC designation was assigned by the SVO due to inadequate certification of principal and interest payments.

(d) Includes the following amount of short-term and cash equivalent bonds by NAIC designation: NAIC 1 \$ ; NAIC 2 \$ ; NAIC 3 \$ ; NAIC 4 \$ ; NAIC 5 \$ ; NAIC 6 \$



ANNUAL STATEMENT FOR THE YEAR 2022 OF THE ENACT MORTGAGE REINSURANCE CORPORATION

**SCHEDULE D - PART 1A - SECTION 2**

Maturity Distribution of All Bonds Owned December 31, at Book/Adjusted Carrying Values by Major Type and Subtype of Issues

Distribution by Type	1 1 Year or Less	2 Over 1 Year Through 5 Years	3 Over 5 Years Through 10 Years	4 Over 10 Years Through 20 Years	5 Over 20 Years	6 No Maturity Date	7 Total Current Year	8 Col. 7 as a % of Line 12.09	9 Total from Col. 7 Prior Year	10 % From Col. 8 Prior Year	11 Total Publicly Traded	12 Total Privately Placed
<b>1. U.S. Governments</b>												
1.01 Issuer Obligations .....	899,696	5,009,644	0	0	0	XXX	5,909,340	56.1	7,150,069	62.5	5,909,340	0
1.02 Residential Mortgage-Backed Securities .....	0	0	0	0	0	XXX	0	0.0	0	0.0	0	0
1.03 Commercial Mortgage-Backed Securities .....	0	0	0	0	0	XXX	0	0.0	0	0.0	0	0
1.04 Other Loan-Backed and Structured Securities ...	0	0	0	0	0	XXX	0	0.0	0	0.0	0	0
1.05 Totals	899,696	5,009,644	0	0	0	XXX	5,909,340	56.1	7,150,069	62.5	5,909,340	0
<b>2. All Other Governments</b>												
2.01 Issuer Obligations .....	0	0	0	0	0	XXX	0	0.0	0	0.0	0	0
2.02 Residential Mortgage-Backed Securities .....	0	0	0	0	0	XXX	0	0.0	0	0.0	0	0
2.03 Commercial Mortgage-Backed Securities .....	0	0	0	0	0	XXX	0	0.0	0	0.0	0	0
2.04 Other Loan-Backed and Structured Securities ...	0	0	0	0	0	XXX	0	0.0	0	0.0	0	0
2.05 Totals	0	0	0	0	0	XXX	0	0.0	0	0.0	0	0
<b>3. U.S. States, Territories and Possessions, Guaranteed</b>												
3.01 Issuer Obligations .....	0	0	0	250,000	0	XXX	250,000	2.4	250,000	2.2	250,000	0
3.02 Residential Mortgage-Backed Securities .....	0	0	0	0	0	XXX	0	0.0	0	0.0	0	0
3.03 Commercial Mortgage-Backed Securities .....	0	0	0	0	0	XXX	0	0.0	0	0.0	0	0
3.04 Other Loan-Backed and Structured Securities ...	0	0	0	0	0	XXX	0	0.0	0	0.0	0	0
3.05 Totals	0	0	0	250,000	0	XXX	250,000	2.4	250,000	2.2	250,000	0
<b>4. U.S. Political Subdivisions of States, Territories and Possessions, Guaranteed</b>												
4.01 Issuer Obligations .....	0	0	0	0	0	XXX	0	0.0	0	0.0	0	0
4.02 Residential Mortgage-Backed Securities .....	0	0	0	0	0	XXX	0	0.0	0	0.0	0	0
4.03 Commercial Mortgage-Backed Securities .....	0	0	0	0	0	XXX	0	0.0	0	0.0	0	0
4.04 Other Loan-Backed and Structured Securities ...	0	0	0	0	0	XXX	0	0.0	0	0.0	0	0
4.05 Totals	0	0	0	0	0	XXX	0	0.0	0	0.0	0	0
<b>5. U.S. Special Revenue &amp; Special Assessment Obligations etc., Non-Guaranteed</b>												
5.01 Issuer Obligations .....	200,000	0	1,040,000	0	0	XXX	1,240,000	11.8	1,240,000	10.8	1,240,000	0
5.02 Residential Mortgage-Backed Securities .....	0	0	0	0	0	XXX	0	0.0	0	0.0	0	0
5.03 Commercial Mortgage-Backed Securities .....	0	0	0	0	0	XXX	0	0.0	0	0.0	0	0
5.04 Other Loan-Backed and Structured Securities ...	0	0	0	0	0	XXX	0	0.0	0	0.0	0	0
5.05 Totals	200,000	0	1,040,000	0	0	XXX	1,240,000	11.8	1,240,000	10.8	1,240,000	0
<b>6. Industrial and Miscellaneous</b>												
6.01 Issuer Obligations .....	199,992	1,599,429	1,105,987	0	0	XXX	2,905,408	27.6	2,306,071	20.2	2,405,980	499,428
6.02 Residential Mortgage-Backed Securities .....	0	0	0	0	0	XXX	0	0.0	0	0.0	0	0
6.03 Commercial Mortgage-Backed Securities .....	0	0	0	0	0	XXX	0	0.0	0	0.0	0	0
6.04 Other Loan-Backed and Structured Securities ...	18,709	77,847	104,450	21,893	0	XXX	222,899	2.1	491,303	4.3	222,899	0
6.05 Totals	218,701	1,677,276	1,210,437	21,893	0	XXX	3,128,307	29.7	2,797,374	24.5	2,628,879	499,428
<b>7. Hybrid Securities</b>												
7.01 Issuer Obligations .....	0	0	0	0	0	XXX	0	0.0	0	0.0	0	0
7.02 Residential Mortgage-Backed Securities .....	0	0	0	0	0	XXX	0	0.0	0	0.0	0	0
7.03 Commercial Mortgage-Backed Securities .....	0	0	0	0	0	XXX	0	0.0	0	0.0	0	0
7.04 Other Loan-Backed and Structured Securities ...	0	0	0	0	0	XXX	0	0.0	0	0.0	0	0
7.05 Totals	0	0	0	0	0	XXX	0	0.0	0	0.0	0	0
<b>8. Parent, Subsidiaries and Affiliates</b>												
8.01 Issuer Obligations .....	0	0	0	0	0	XXX	0	0.0	0	0.0	0	0
8.02 Residential Mortgage-Backed Securities .....	0	0	0	0	0	XXX	0	0.0	0	0.0	0	0
8.03 Commercial Mortgage-Backed Securities .....	0	0	0	0	0	XXX	0	0.0	0	0.0	0	0
8.04 Other Loan-Backed and Structured Securities ...	0	0	0	0	0	XXX	0	0.0	0	0.0	0	0
8.05 Affiliated Bank Loans - Issued .....	0	0	0	0	0	XXX	0	0.0	0	0.0	0	0
8.06 Affiliated Bank Loans - Acquired .....	0	0	0	0	0	XXX	0	0.0	0	0.0	0	0
8.07 Totals	0	0	0	0	0	XXX	0	0.0	0	0.0	0	0

ANNUAL STATEMENT FOR THE YEAR 2022 OF THE ENACT MORTGAGE REINSURANCE CORPORATION

**SCHEDULE D - PART 1A - SECTION 2 (Continued)**

Maturity Distribution of All Bonds Owned December 31, at Book/Adjusted Carrying Values by Major Type and Subtype of Issues

Distribution by Type	1 1 Year or Less	2 Over 1 Year Through 5 Years	3 Over 5 Years Through 10 Years	4 Over 10 Years Through 20 Years	5 Over 20 Years	6 No Maturity Date	7 Total Current Year	8 Col. 7 as a % of Line 12.09	9 Total from Col. 7 Prior Year	10 % From Col. 8 Prior Year	11 Total Publicly Traded	12 Total Privately Placed
9. SVO Identified Funds												
9.01 Exchange Traded Funds Identified by the SVO	XXX	XXX	XXX	XXX	XXX	0	0	0.0		0.0	0	0
10. Unaffiliated Bank Loans												
10.01 Unaffiliated Bank Loans - Issued	0	0	0	0	0	XXX	0	0.0		0.0	0	0
10.02 Unaffiliated Bank Loans - Acquired	0	0	0	0	0	XXX	0	0.0		0.0	0	0
10.03 Totals	0	0	0	0	0	XXX	0	0.0	0	0.0	0	0
11. Unaffiliated Certificates of Deposit												
11.01 Totals	0	0	0	0	0	XXX	0	0.0	XXX	XXX	0	0
12. Total Bonds Current Year												
12.01 Issuer Obligations	1,299,688	6,609,073	2,145,987	250,000	0	XXX	10,304,748	97.9	XXX	XXX	9,805,320	499,428
12.02 Residential Mortgage-Backed Securities	0	0	0	0	0	XXX	0	0.0	XXX	XXX	0	0
12.03 Commercial Mortgage-Backed Securities	0	0	0	0	0	XXX	0	0.0	XXX	XXX	0	0
12.04 Other Loan-Backed and Structured Securities	18,709	77,847	104,450	21,893	0	XXX	222,899	2.1	XXX	XXX	222,899	0
12.05 SVO Identified Funds	XXX	XXX	XXX	XXX	XXX	0	0	0.0	XXX	XXX	0	0
12.06 Affiliated Bank Loans	0	0	0	0	0	XXX	0	0.0	XXX	XXX	0	0
12.07 Unaffiliated Bank Loans	0	0	0	0	0	XXX	0	0.0	XXX	XXX	0	0
12.08 Unaffiliated Certificates of Deposit	0	0	0	0	0	XXX	0	0.0	XXX	XXX	0	0
12.09 Totals	1,318,397	6,686,920	2,250,437	271,893	0	0	10,527,647	100.0	XXX	XXX	10,028,219	499,428
12.10 Line 12.09 as a % of Col. 7	12.5	63.5	21.4	2.6	0.0	0.0	100.0	XXX	XXX	XXX	95.3	4.7
13. Total Bonds Prior Year												
13.01 Issuer Obligations	1,350,108	6,333,269	2,462,763	800,000	0	XXX	XXX	XXX	10,946,140	95.7	10,696,808	249,332
13.02 Residential Mortgage-Backed Securities	0	0	0	0	0	XXX	0	0.0	XXX	XXX	0	0
13.03 Commercial Mortgage-Backed Securities	0	0	0	0	0	XXX	0	0.0	XXX	XXX	0	0
13.04 Other Loan-Backed and Structured Securities	268,404	76,633	102,821	43,445	0	XXX	XXX	XXX	491,303	4.3	241,316	249,987
13.05 SVO Identified Funds	XXX	XXX	XXX	XXX	XXX	0	0	0.0	XXX	XXX	0	0
13.06 Affiliated Bank Loans	0	0	0	0	0	XXX	0	0.0	XXX	XXX	0	0
13.07 Unaffiliated Bank Loans	0	0	0	0	0	XXX	0	0.0	XXX	XXX	0	0
13.08 Unaffiliated Certificates of Deposit	XXX	XXX	XXX	XXX	XXX	XXX	XXX	XXX	XXX	XXX	XXX	XXX
13.09 Totals	1,618,512	6,409,902	2,565,584	843,445	0	0	11,437,443	100.0	XXX	XXX	10,938,124	499,319
13.10 Line 13.09 as a % of Col. 9	14.2	56.0	22.4	7.4	0.0	0.0	100.0	XXX	XXX	XXX	95.6	4.4
14. Total Publicly Traded Bonds												
14.01 Issuer Obligations	1,299,688	6,359,073	1,896,559	250,000	0	XXX	9,805,320	93.1	10,696,808	93.5	9,805,320	XXX
14.02 Residential Mortgage-Backed Securities	0	0	0	0	0	XXX	0	0.0	0	0.0	0	XXX
14.03 Commercial Mortgage-Backed Securities	0	0	0	0	0	XXX	0	0.0	0	0.0	0	XXX
14.04 Other Loan-Backed and Structured Securities	18,709	77,847	104,450	21,893	0	XXX	222,899	2.1	241,316	2.1	222,899	XXX
14.05 SVO Identified Funds	XXX	XXX	XXX	XXX	XXX	0	0	0.0	0	0.0	0	XXX
14.06 Affiliated Bank Loans	0	0	0	0	0	XXX	0	0.0	0	0.0	0	XXX
14.07 Unaffiliated Bank Loans	0	0	0	0	0	XXX	0	0.0	0	0.0	0	XXX
14.08 Unaffiliated Certificates of Deposit	0	0	0	0	0	XXX	0	0.0	XXX	XXX	0	XXX
14.09 Totals	1,318,397	6,436,920	2,001,009	271,893	0	0	10,028,219	95.3	10,938,124	95.6	10,028,219	XXX
14.10 Line 14.09 as a % of Col. 7	13.1	64.2	20.0	2.7	0.0	0.0	100.0	XXX	XXX	XXX	100.0	XXX
14.11 Line 14.09 as a % of Line 12.09, Col. 7, Section 12	12.5	61.1	19.0	2.6	0.0	0.0	95.3	XXX	XXX	XXX	95.3	XXX
15. Total Privately Placed Bonds												
15.01 Issuer Obligations	0	250,000	249,428	0	0	XXX	499,428	4.7	249,332	2.2	XXX	499,428
15.02 Residential Mortgage-Backed Securities	0	0	0	0	0	XXX	0	0.0	0	0.0	XXX	0
15.03 Commercial Mortgage-Backed Securities	0	0	0	0	0	XXX	0	0.0	0	0.0	XXX	0
15.04 Other Loan-Backed and Structured Securities	0	0	0	0	0	XXX	0	0.0	249,987	2.2	XXX	0
15.05 SVO Identified Funds	XXX	XXX	XXX	XXX	XXX	0	0	0.0	0	0.0	XXX	0
15.06 Affiliated Bank Loans	0	0	0	0	0	XXX	0	0.0	0	0.0	XXX	0
15.07 Unaffiliated Bank Loans	0	0	0	0	0	XXX	0	0.0	0	0.0	XXX	0
15.08 Unaffiliated Certificates of Deposit	0	0	0	0	0	XXX	0	0.0	XXX	XXX	XXX	0
15.09 Totals	0	250,000	249,428	0	0	0	499,428	4.7	499,319	4.4	XXX	499,428
15.10 Line 15.09 as a % of Col. 7	0.0	50.1	49.9	0.0	0.0	0.0	100.0	XXX	XXX	XXX	XXX	100.0
15.11 Line 15.09 as a % of Line 12.09, Col. 7, Section 12	0.0	2.4	2.4	0.0	0.0	0.0	4.7	XXX	XXX	XXX	XXX	4.7

6015

Schedule DA - Verification - Short-Term Investments

**N O N E**

Schedule DB - Part A - Verification - Options, Caps, Floors, Collars, Swaps and Forwards

**N O N E**

Schedule DB - Part B - Verification - Futures Contracts

**N O N E**

Schedule DB - Part C - Section 1 - Replication (Synthetic Asset) Transactions (RSATs) Open

**N O N E**

Schedule DB-Part C-Section 2-Reconciliation of Replication (Synthetic Asset) Transactions Open

**N O N E**

Schedule DB - Verification - Book/Adjusted Carrying Value, Fair Value and Potential Exposure of  
Derivatives

**N O N E**

**SCHEDULE E - PART 2 - VERIFICATION BETWEEN YEARS**

(Cash Equivalents)

	1 Total	2 Bonds	3 Money Market Mutual funds	4 Other (a)
1. Book/adjusted carrying value, December 31 of prior year .....	631,000	0	631,000	0
2. Cost of cash equivalents acquired .....	1,740,000	0	1,740,000	0
3. Accrual of discount .....	0	0	0	0
4. Unrealized valuation increase (decrease) .....	0	0	0	0
5. Total gain (loss) on disposals .....	0	0	0	0
6. Deduct consideration received on disposals .....	665,000	0	665,000	0
7. Deduct amortization of premium .....	0	0	0	0
8. Total foreign exchange change in book/adjusted carrying value .....	0	0	0	0
9. Deduct current year's other than temporary impairment recognized .....	0	0	0	0
10. Book/adjusted carrying value at end of current period (Lines 1+2+3+4+5-6-7+8-9) .....	1,706,000	0	1,706,000	0
11. Deduct total nonadmitted amounts .....	0	0	0	0
12. Statement value at end of current period (Line 10 minus Line 11)	1,706,000	0	1,706,000	0

(a) Indicate the category of such investments, for example, joint ventures, transportation equipment:

Schedule A - Part 1 - Real Estate Owned

**NONE**

Schedule A - Part 2 - Real Estate Acquired and Additions Made

**NONE**

Schedule A - Part 3 - Real Estate Disposed

**NONE**

Schedule B - Part 1 - Mortgage Loans Owned

**NONE**

Schedule B - Part 2 - Mortgage Loans Acquired and Additions Made

**NONE**

Schedule B - Part 3 - Mortgage Loans Disposed, Transferred or Repaid

**NONE**

Schedule BA - Part 1 - Other Long-Term Invested Assets Owned

**NONE**

Schedule BA - Part 2 - Other Long-Term Invested Assets Acquired and Additions Made

**NONE**

Schedule BA - Part 3 - Other Long-Term Invested Assets Disposed, Transferred or Repaid

**NONE**

ANNUAL STATEMENT FOR THE YEAR 2022 OF THE ENACT MORTGAGE REINSURANCE CORPORATION

**SCHEDULE D - PART 1**

Showing All Long-Term BONDS Owned December 31 of Current Year

1	2	Codes			6	7	Fair Value		10	11	Change in Book/Adjusted Carrying Value				Interest					Dates	
		3	4	5			8	9			12	13	14	15	16	17	18	19	20	21	22
CUSIP Identification	Description	C o d e	F o r e i g n	B o n d C h a r	NAIC Designation, NAIC Designation Modifier and SVO Administrative Symbol	Actual Cost	Rate Used to Obtain Fair Value	Fair Value	Par Value	Book/ Adjusted Carrying Value	Unrealized Valuation Increase/ (Decrease)	Current Year's (Amor-tization) Accretion	Current Year's Other-Than-Temporary Impairment Recognized	Total Foreign Exchange Change in Book/ Adjusted Carrying Value	Rate of	Effective Rate of	When Paid	Admitted Amount Due and Accrued	Amount Received During Year	Acquired	Stated Contractual Maturity Date
912828-4A-5	US TREASURY TREASURY NOTE				1.A	499,414	.99	6910	500,000	499,980	.0	123	.0	.0	2.625	2.650	FA	4,460	13,125	03/06/2018	02/28/2023
912828-4D-9	US TREASURY TREASURY NOTE				1.A	394,188	.99	5160	400,000	399,716	.0	1,229	.0	.0	2.500	2.816	MS	2,569	10,000	04/23/2018	03/31/2023
912828-B6-6	US TREASURY TREASURY NOTE				1.A	496,641	.97	8200	500,000	499,277	.0	625	.0	.0	2.750	2.882	FA	5,194	13,750	07/30/2018	02/15/2024
912828-G3-8	US TREASURY TREASURY NOTE				1.A	1,063,945	.96	0780	1,050,000	1,053,072	.0	(1,595)	.0	.0	2.250	2.090	MN	3,067	23,625	09/18/2015	11/15/2024
912828-J2-7	US TREASURY TREASURY NOTE				1.A	1,516,406	.95	2030	1,500,000	1,503,808	.0	(1,743)	.0	.0	2.000	1.877	FA	11,333	30,000	04/20/2015	02/15/2025
912828-U2-4	US TREASURY TREASURY NOTE				1.A	963,594	.92	5230	1,000,000	981,149	.0	4,528	.0	.0	2.000	2.510	MN	2,597	20,000	01/03/2019	11/15/2026
912828-V9-8	US TREASURY TREASURY NOTE				1.A	946,171	.93	1250	1,000,000	972,338	.0	6,220	.0	.0	2.250	2.968	FA	8,497	22,500	07/30/2018	02/15/2027
0019999999	Subtotal - Bonds - U.S. Governments - Issuer Obligations					5,880,359	XXX	5,678,963	5,950,000	5,909,340	0	9,387	0	0	XXX	XXX	XXX	37,717	133,000	XXX	XXX
0109999999	Total - U.S. Government Bonds					5,880,359	XXX	5,678,963	5,950,000	5,909,340	0	9,387	0	0	XXX	XXX	XXX	37,717	133,000	XXX	XXX
0309999999	Total - All Other Government Bonds					0	XXX	0	0	0	0	0	0	0	XXX	XXX	XXX	0	0	XXX	XXX
68583R-DH-2	OREGON CNTY COLLEGE DIST			2	1.C FE	250,000	.74	4780	250,000	250,000	.0	.0	.0	.0	2.223	2.223	JD	15	5,558	08/12/2021	06/30/2033
0419999999	Subtotal - Bonds - U.S. States, Territories and Possessions - Issuer Obligations					250,000	XXX	186,195	250,000	250,000	0	0	0	0	XXX	XXX	XXX	15	5,558	XXX	XXX
0509999999	Total - U.S. States, Territories and Possessions Bonds					250,000	XXX	186,195	250,000	250,000	0	0	0	0	XXX	XXX	XXX	15	5,558	XXX	XXX
0709999999	Total - U.S. Political Subdivisions Bonds					0	XXX	0	0	0	0	0	0	0	XXX	XXX	XXX	0	0	XXX	XXX
010268-CT-5	ALABAMA FEDERAL AID HIGHWAY F1 ALABAMA F			1	1.C FE	240,000	.80	2330	240,000	240,000	.0	.0	.0	.0	2.056	2.056	MS	1,645	4,345	10/07/2021	09/01/2031
01179R-M2-6	ALASKA MUN BD BK AUTH ALASKA MUN BD BK A			1	1.E FE	300,000	.78	3930	300,000	300,000	.0	.0	.0	.0	2.222	2.222	JD	556	6,666	05/27/2021	12/01/2032
284035-AK-8	EL SEGUNDO CALIF PENSION OBLIG			1	1.B FE	250,000	.79	6540	250,000	250,000	.0	.0	.0	.0	2.267	2.267	JJ	2,834	6,014	05/27/2021	07/01/2031
64971W-F5-4	NEW YORK N Y CITY TRANSITIONAL NEW YORK			1	1.A FE	200,000	.99	8350	200,000	200,000	.0	.0	.0	.0	2.310	2.310	FA	1,925	4,620	04/13/2016	02/01/2023
917567-G6-8	UTAH TRANSIT AUTH			1	1.C FE	250,000	.80	4310	250,000	250,000	.0	.0	.0	.0	2.289	2.289	JD	253	6,279	10/20/2021	12/15/2032
0819999999	Subtotal - Bonds - U.S. Special Revenues - Issuer Obligations					1,240,000	XXX	1,027,621	1,240,000	1,240,000	0	0	0	0	XXX	XXX	XXX	7,213	27,924	XXX	XXX
0909999999	Total - U.S. Special Revenues Bonds					1,240,000	XXX	1,027,621	1,240,000	1,240,000	0	0	0	0	XXX	XXX	XXX	7,213	27,924	XXX	XXX
025816-CS-6	AMERICAN EXPRESS COMPANY			1	1.F FE	249,768	.91	1990	250,000	249,804	.0	37	.0	.0	2.550	2.570	MS	2,072	3,188	03/01/2022	03/04/2027
03740L-AD-4	AON CORP / AON GLOBAL HOLDINGS AON CORP/			1	2.A FE	99,944	.91	8830	100,000	99,959	.0	15	.0	.0	2.850	2.860	MN	261	2,122	02/23/2022	05/28/2027
037833-CG-3	APPLE INC			1	1.B FE	199,912	.98	0790	200,000	199,985	.0	13	.0	.0	3.000	3.007	FA	2,367	6,000	02/02/2017	02/09/2024
040555-DD-3	ARIZONA PUBLIC SERVICE CO			1	1.G FE	249,958	.76	5340	250,000	249,960	.0	2	.0	.0	2.200	2.202	JD	244	5,500	08/11/2021	12/15/2031
04685A-3L-3	ATHENE GLOBAL FUNDING Series 144A			1	1.E FE	250,000	.89	2350	250,000	250,000	.0	.0	.0	.0	3.205	3.205	MS	2,515	4,006	03/02/2022	03/08/2027
09261B-AC-4	BLACKSTONE HOLDINGS FINANCE CO Series 14			1	1.E FE	249,293	.81	4640	250,000	249,428	.0	97	.0	.0	1.625	1.668	FA	1,648	4,063	07/29/2021	08/05/2028
14040H-CN-3	CAPITAL ONE FIN CORP CAPITAL ONE FINANC			2	2.A FE	100,000	.86	0370	100,000	100,000	.0	.0	.0	.0	3.273	3.091	MS	1,091	1,618	03/02/2022	03/01/2030
17275R-BE-1	CISCO SYSTEMS INC			1	1.E FE	199,672	.99	6440	200,000	199,992	.0	50	.0	.0	2.600	2.626	FA	1,777	5,200	02/22/2016	02/28/2023
20034D-JA-8	COMERICA BANK			1	1.G FE	249,768	.96	0560	250,000	249,924	.0	47	.0	.0	2.500	2.520	JJ	2,743	6,250	07/18/2019	07/23/2024
24422E-JX-5	JOHN DEERE CAPITAL CORP			1	1.F FE	199,658	.97	4480	200,000	199,910	.0	74	.0	.0	2.600	2.639	MS	1,647	5,200	06/04/2019	03/07/2024
29157T-AD-8	EMORY UNIVERSITY			1	1.C FE	250,000	.82	6740	250,000	250,000	.0	.0	.0	.0	2.143	2.142	MS	1,786	5,356	03/25/2021	09/01/2030
617446-BJ-1	MORGAN STANLEY			1	1.E FE	200,000	.95	6850	200,000	200,000	.0	.0	.0	.0	2.720	2.720	JJ	2,403	5,440	07/18/2019	07/22/2025
693475-AX-3	PNC FINANCIAL SERVICES GROUP PNC FINANC			2	1.G FE	149,714	.92	7220	150,000	149,848	.0	40	.0	.0	2.600	2.630	JJ	1,712	3,900	07/18/2019	07/23/2026
875127-BH-4	TAMPA ELECTRIC CO			1	1.G FE	257,645	.81	2640	250,000	256,598	.0	(758)	.0	.0	2.400	2.038	MS	1,765	6,000	08/10/2021	03/15/2031
1019999999	Subtotal - Bonds - Industrial and Miscellaneous (Unaffiliated) - Issuer Obligations					2,905,332	XXX	2,594,780	2,900,000	2,905,408	0	(383)	0	0	XXX	XXX	XXX	24,031	63,843	XXX	XXX
950739-AA-0	WEPCO ENVIRONMENTAL TRUST FINA WEPCO ENV			1	1.A FE	222,898	.86	7090	222,899	222,899	.0	.0	.0	.0	1.578	1.578	JD	157	3,518	05/04/2021	12/15/2035
1049999999	Subtotal - Bonds - Industrial and Miscellaneous (Unaffiliated) - Other Loan-Backed and Structured Securities					222,898	XXX	193,273	222,899	222,899	0	0	0	0	XXX	XXX	XXX	157	3,518	XXX	XXX
1109999999	Total - Industrial and Miscellaneous (Unaffiliated) Bonds					3,128,230	XXX	2,788,053	3,122,899	3,128,307	0	(383)	0	0	XXX	XXX	XXX	24,188	67,361	XXX	XXX
1309999999	Total - Hybrid Securities					0	XXX	0	0	0	0	0	0	0	XXX	XXX	XXX	0	0	XXX	XXX
1509999999	Total - Parent, Subsidiaries and Affiliates Bonds					0	XXX	0	0	0	0	0	0	0	XXX	XXX	XXX	0	0	XXX	XXX

E10

ANNUAL STATEMENT FOR THE YEAR 2022 OF THE ENACT MORTGAGE REINSURANCE CORPORATION

**SCHEDULE D - PART 1**

Showing All Long-Term BONDS Owned December 31 of Current Year

1	2	Codes			6	7	Fair Value		10	11	Change in Book/Adjusted Carrying Value				Interest					Dates	
		3	4	5			8	9			12	13	14	15	16	17	18	19	20	21	22
CUSIP Identification	Description	Code	For	Bond Char	NAIC Designation, NAIC Designation Modifier and SVO Administrative Symbol	Actual Cost	Rate Used to Obtain Fair Value	Fair Value	Par Value	Book/ Adjusted Carrying Value	Unrealized Valuation Increase/ (Decrease)	Current Year's (Amortization) Accretion	Current Year's Other-Than-Temporary Impairment Recognized	Total Foreign Exchange Change in Book/ Adjusted Carrying Value	Rate of	Effective Rate of	When Paid	Admitted Amount Due and Accrued	Amount Received During Year	Acquired	Stated Contractual Maturity Date
1909999999	Subtotal - Bonds - Unaffiliated Bank Loans					0	XXX	0	0	0	0	0	0	0	XXX	XXX	XXX	0	0	XXX	XXX
2419999999	Total - Issuer Obligations					10,275,691	XXX	9,487,559	10,340,000	10,304,748	0	9,004	0	0	XXX	XXX	XXX	68,976	230,325	XXX	XXX
2429999999	Total - Residential Mortgage-Backed Securities					0	XXX	0	0	0	0	0	0	0	XXX	XXX	XXX	0	0	XXX	XXX
2439999999	Total - Commercial Mortgage-Backed Securities					0	XXX	0	0	0	0	0	0	0	XXX	XXX	XXX	0	0	XXX	XXX
2449999999	Total - Other Loan-Backed and Structured Securities					222,898	XXX	193,273	222,899	222,899	0	0	0	0	XXX	XXX	XXX	157	3,518	XXX	XXX
2459999999	Total - SVO Identified Funds					0	XXX	0	0	0	0	0	0	0	XXX	XXX	XXX	0	0	XXX	XXX
2469999999	Total - Affiliated Bank Loans					0	XXX	0	0	0	0	0	0	0	XXX	XXX	XXX	0	0	XXX	XXX
2479999999	Total - Unaffiliated Bank Loans					0	XXX	0	0	0	0	0	0	0	XXX	XXX	XXX	0	0	XXX	XXX
2489999999	Total - Unaffiliated Certificates of Deposit					0	XXX	0	0	0	0	0	0	0	XXX	XXX	XXX	0	0	XXX	XXX
2509999999	Total Bonds					10,498,589	XXX	9,680,832	10,562,899	10,527,647	0	9,004	0	0	XXX	XXX	XXX	69,133	233,843	XXX	XXX

1. Line Book/Adjusted Carrying Value by NAIC Designation Category Footnote:

1A	1A ..\$	6,332,239	1B ..\$	449,985	1C ..\$	990,000	1D ..\$	0	1E ..\$	1,199,420	1F ..\$	449,714	1G ..\$	906,330
1B	2A ..\$	199,959	2B ..\$	0	2C ..\$	0								
1C	3A ..\$	0	3B ..\$	0	3C ..\$	0								
1D	4A ..\$	0	4B ..\$	0	4C ..\$	0								
1E	5A ..\$	0	5B ..\$	0	5C ..\$	0								
1F	6 ..\$	0												

Schedule D - Part 2 - Section 1 - Preferred Stocks Owned

**N O N E**

Schedule D - Part 2 - Section 2 - Common Stocks Owned

**N O N E**



ANNUAL STATEMENT FOR THE YEAR 2022 OF THE ENACT MORTGAGE REINSURANCE CORPORATION

**SCHEDULE D - PART 3**

Showing All Long-Term Bonds and Stocks ACQUIRED During Current Year

1 CUSIP Identification	2 Description	3 Foreign	4 Date Acquired	5 Name of Vendor	6 Number of Shares of Stock	7 Actual Cost	8 Par Value	9 Paid for Accrued Interest and Dividends
025816-CS-6	AMERICAN EXPRESS COMPANY		03/01/2022	BARCLAYS CAPITAL INC		249,768	250,000	0
03740L-AD-4	AON CORP / AON GLOBAL HOLDINGS AON CORP/		02/23/2022	MORGAN STANLEY		99,943	100,000	0
04685A-3L-3	ATHENE GLOBAL FUNDING Series 144A		03/02/2022	MORGAN STANLEY		250,000	250,000	0
14040H-CN-3	CAPITAL ONE FIN CORP CAPITAL ONE FINANCI		03/02/2022	MORGAN STANLEY		100,001	100,000	0
1109999999	Subtotal - Bonds - Industrial and Miscellaneous (Unaffiliated)					699,712	700,000	0
2509999997	Total - Bonds - Part 3					699,712	700,000	0
2509999998	Total - Bonds - Part 5					0	0	0
2509999999	Total - Bonds					699,712	700,000	0
4509999997	Total - Preferred Stocks - Part 3					0	XXX	0
4509999998	Total - Preferred Stocks - Part 5					0	XXX	0
4509999999	Total - Preferred Stocks					0	XXX	0
5989999997	Total - Common Stocks - Part 3					0	XXX	0
5989999998	Total - Common Stocks - Part 5					0	XXX	0
5989999999	Total - Common Stocks					0	XXX	0
5999999999	Total - Preferred and Common Stocks					0	XXX	0
6009999999	Totals					699,712	XXX	0

ANNUAL STATEMENT FOR THE YEAR 2022 OF THE ENACT MORTGAGE REINSURANCE CORPORATION

**SCHEDULE D - PART 4**

Showing All Long-Term Bonds and Stocks SOLD, REDEEMED or Otherwise DISPOSED OF During Current Year

1	2	3	4	5	6	7	8	9	10	Change In Book/Adjusted Carrying Value					16	17	18	19	20	21		
										11	12	13	14	15								
CUSIP Identification	Description	Foreign	Disposal Date	Name of Purchaser	Number of Shares of Stock	Consideration	Par Value	Actual Cost	Prior Year Book/ Adjusted Carrying Value	Unrealized Valuation Increase/ Decrease	Current Year's (Amortization)/ Accretion	Current Year's Other-Than-Temporary Impairment Recognized	Total Change in Book/ Adjusted Carrying Value (11+12-13)	Total Foreign Exchange Change in Book/ Adjusted Carrying Value	Book/ Adjusted Carrying Value at Disposal Date	Foreign Exchange Gain (Loss) on Disposal	Realized Gain (Loss) on Disposal	Total Gain (Loss) on Disposal	Bond Interest/ Stock Dividends Received During Year	Stated Contractual Maturity Date		
912828-V7-2 ..	US TREASURY TREASURY NOTE .....		.01/31/2022	Maturity .....		500,000	500,000	499,102	499,987	0	13	0	13	0	500,000	0	0	0	4,688	.01/31/2022		
912828-X4-7 ..	US TREASURY TREASURY NOTE .....		.04/30/2022	Maturity .....		750,000	750,000	751,641	750,130	0	(130)	0	(130)	0	750,000	0	0	0	7,031	.04/30/2022		
<b>0109999999. Subtotal - Bonds - U.S. Governments</b>						1,250,000	1,250,000	1,250,743	1,250,117	0	(117)	0	(117)	0	1,250,000	0	0	0	11,719	XXX		
09062X-AE-3 ..	BIOGEN INC 3.625% 09/15/22 .....		.07/18/2022	Call 100.2233 .....		100,223	100,000	99,920	99,991	0	7	0	7	0	99,998	0	2	2	3,274	.09/15/2022		
40438D-AE-9 ..	HPEFS EQUIPMENT TRUST HPEFS_19 Series 14 .....		.08/20/2022	Paydown .....		250,000	250,000	249,961	249,987	0	13	0	13	0	250,000	0	0	0	2,727	.09/20/2029		
950739-AA-0 ..	WEPCO ENVIRONMENTAL TRUST FINA WEPCO ENV .....		.12/15/2022	Paydown .....		18,417	18,417	18,416	18,417	0	0	0	0	0	18,417	0	0	0	218	.12/15/2035		
<b>1109999999. Subtotal - Bonds - Industrial and Miscellaneous (Unaffiliated)</b>						368,640	368,417	368,297	368,395	0	20	0	20	0	368,415	0	2	2	6,219	XXX		
<b>2509999997. Total - Bonds - Part 4</b>						1,618,640	1,618,417	1,619,040	1,618,512	0	(97)	0	(97)	0	1,618,415	0	2	2	17,938	XXX		
<b>2509999998. Total - Bonds - Part 5</b>						0	0	0	0	0	0	0	0	0	0	0	0	0	0	0	XXX	
<b>2509999999. Total - Bonds</b>						1,618,640	1,618,417	1,619,040	1,618,512	0	(97)	0	(97)	0	1,618,415	0	2	2	17,938	XXX		
<b>4509999997. Total - Preferred Stocks - Part 4</b>						0	XXX	0	0	0	0	0	0	0	0	0	0	0	0	0	XXX	
<b>4509999998. Total - Preferred Stocks - Part 5</b>						0	XXX	0	0	0	0	0	0	0	0	0	0	0	0	0	XXX	
<b>4509999999. Total - Preferred Stocks</b>						0	XXX	0	0	0	0	0	0	0	0	0	0	0	0	0	XXX	
<b>5989999997. Total - Common Stocks - Part 4</b>						0	XXX	0	0	0	0	0	0	0	0	0	0	0	0	0	XXX	
<b>5989999998. Total - Common Stocks - Part 5</b>						0	XXX	0	0	0	0	0	0	0	0	0	0	0	0	0	XXX	
<b>5989999999. Total - Common Stocks</b>						0	XXX	0	0	0	0	0	0	0	0	0	0	0	0	0	XXX	
<b>5999999999. Total - Preferred and Common Stocks</b>						0	XXX	0	0	0	0	0	0	0	0	0	0	0	0	0	0	XXX
<b>6009999999 - Totals</b>						1,618,640	XXX	1,619,040	1,618,512	0	(97)	0	(97)	0	1,618,415	0	2	2	17,938	XXX		

ANNUAL STATEMENT FOR THE YEAR 2022 OF THE ENACT MORTGAGE REINSURANCE CORPORATION

**SCHEDULE D - PART 5**

Showing All Long-Term Bonds and Stocks ACQUIRED During Year and Fully DISPOSED OF During Current Year

1 CUSIP Identi- fication	2 Description	3 For- eign	4 Date Acquired	5 Name of Vendor	6 Disposal Date	7 Name of Purchaser	8 Par Value (Bonds) or Number of Shares (Stock)	9 Actual Cost	10 Consid- eration	11 Book/ Adjusted Carrying Value at Disposal	Change in Book/Adjusted Carrying Value					17 Foreign Exchange Gain (Loss) on Disposal	18 Realized Gain (Loss) on Disposal	19 Total Gain (Loss) on Disposal	20 Interest and Dividends Received During Year	21 Paid for Accrued Interest and Dividends	
											12 Unrealized Valuation Increase/ (Decrease)	13 Current Year's (Amort- ization)/ Accretion	14 Current Year's Other- Than- Temporary Impairment Recognized	15 Total Change in Book/ Adjusted Carrying Valu (12 + 13 - 14)	16 Total Foreign Exchange Change in Book/ Adjusted Carrying Value						
2509999998. Total - Bonds							0	0	0	0	0	0	0	0	0	0	0	0	0	0	0
4509999998. Total - Preferred Stocks							0	0	0	0	0	0	0	0	0	0	0	0	0	0	0
5989999998. Total - Common Stocks							0	0	0	0	0	0	0	0	0	0	0	0	0	0	
5999999999. Total - Preferred and Common Stocks							0	0	0	0	0	0	0	0	0	0	0	0	0	0	0
6009999999 - Totals							0	0	0	0	0	0	0	0	0	0	0	0	0	0	0

E15

Schedule D-Part 6-Section 1-Valuation of Shares of Subsidiary, Controlled or Affiliated Companies

**N O N E**

Schedule D - Part 6 - Section 2

**N O N E**

Schedule DA - Part 1 - Short-Term Investments Owned

**N O N E**

Schedule DB - Part A - Section 1 - Options, Caps, Floors, Collars, Swaps and Forwards Open

**N O N E**

Schedule DB - Part A - Section 2 - Options, Caps, Floors, Collars, Swaps and Forwards Terminated

**N O N E**

Schedule DB - Part B - Section 1 - Futures Contracts Open

**N O N E**

Schedule DB - Part B - Section 1B - Brokers with whom cash deposits have been made

**N O N E**

Schedule DB - Part B - Section 2 - Futures Contracts Terminated

**N O N E**

Schedule DB - Part D - Section 1 - Counterparty Exposure for Derivative Instruments Open

**N O N E**

Schedule DB - Part D - Section 2 - Collateral for Derivative Instruments Open - Pledged By

**N O N E**

Schedule DB - Part D - Section 2 - Collateral for Derivative Instruments Open - Pledged To

**N O N E**

Schedule DB - Part E - Derivatives Hedging Variable Annuity Guarantees as of December 31 of  
Current Year

**N O N E**

Schedule DL - Part 1 - Reinvested Collateral Assets Owned

**N O N E**

Schedule DL - Part 2 - Reinvested Collateral Assets Owned

**N O N E**

ANNUAL STATEMENT FOR THE YEAR 2022 OF THE ENACT MORTGAGE REINSURANCE CORPORATION

**SCHEDULE E - PART 1 - CASH**

1	2	3	4	5	6	7
Depository	Code	Rate of Interest	Amount of Interest Received During Year	Amount of Interest Accrued December 31 of Current Year	Balance	*
Bank of New York Mellon ..... New York, NY .....					96,552	.XXX.
0199998 Deposits in ... depositories which do not exceed the allowable limit in any one depository (See instructions) - open depositories	XXX	XXX				XXX
0199999. Totals - Open Depositories	XXX	XXX	0	0	96,552	XXX
0299998 Deposits in ... depositories which do not exceed the allowable limit in any one depository (See instructions) - suspended depositories	XXX	XXX				XXX
0299999. Totals - Suspended Depositories	XXX	XXX	0	0	0	XXX
0399999. Total Cash on Deposit	XXX	XXX	0	0	96,552	XXX
0499999. Cash in Company's Office	XXX	XXX	XXX	XXX		XXX
.....						
.....						
.....						
.....						
.....						
.....						
.....						
.....						
.....						
.....						
.....						
.....						
.....						
.....						
.....						
.....						
.....						
.....						
.....						
.....						
.....						
.....						
0599999 Total - Cash	XXX	XXX	0	0	96,552	XXX

**TOTALS OF DEPOSITORY BALANCES ON THE LAST DAY OF EACH MONTH DURING THE CURRENT YEAR**

1. January.....	105,242	4. April.....	93,214	7. July.....	61,844	10. October.....	44,786
2. February.....	5,468	5. May.....	119,775	8. August.....	21,068	11. November...	72,841
3. March.....	49,637	6. June.....	48,884	9. September.....	41,518	12. December.....	96,552

ANNUAL STATEMENT FOR THE YEAR 2022 OF THE ENACT MORTGAGE REINSURANCE CORPORATION

**SCHEDULE E - PART 2 - CASH EQUIVALENTS**

Show Investments Owned December 31 of Current Year

1 CUSIP	2 Description	3 Code	4 Date Acquired	5 Rate of Interest	6 Maturity Date	7 Book/Adjusted Carrying Value	8 Amount of Interest Due and Accrued	9 Amount Received During Year
0109999999	Total - U.S. Government Bonds					0	0	0
0309999999	Total - All Other Government Bonds					0	0	0
0509999999	Total - U.S. States, Territories and Possessions Bonds					0	0	0
0709999999	Total - U.S. Political Subdivisions Bonds					0	0	0
0909999999	Total - U.S. Special Revenues Bonds					0	0	0
1109999999	Total - Industrial and Miscellaneous (Unaffiliated) Bonds					0	0	0
1309999999	Total - Hybrid Securities					0	0	0
1509999999	Total - Parent, Subsidiaries and Affiliates Bonds					0	0	0
1909999999	Subtotal - Unaffiliated Bank Loans					0	0	0
2419999999	Total - Issuer Obligations					0	0	0
2429999999	Total - Residential Mortgage-Backed Securities					0	0	0
2439999999	Total - Commercial Mortgage-Backed Securities					0	0	0
2449999999	Total - Other Loan-Backed and Structured Securities					0	0	0
2459999999	Total - SVO Identified Funds					0	0	0
2469999999	Total - Affiliated Bank Loans					0	0	0
2479999999	Total - Unaffiliated Bank Loans					0	0	0
2509999999	Total Bonds					0	0	0
09248U-71-8	BLACKROCK LIQUIDITY:TEMPFUND I		05/03/2022			342,000	0	3,961
4812C2-73-4	JPMORGAN US TREAS PLUS MMFINS		08/09/2022			340,000	0	3,475
60934N-50-0	FEDERATEDGOVT OBLIG FUNDINST		08/31/2022			340,000	0	3,880
825252-40-6	AIM STIT TREASURYCASH MGMT		05/03/2022			344,000	0	4,089
90262Y-80-2	UBS MONEY SER - UBS SELECT PRI		08/31/2022			340,000	0	3,223
8209999999	Subtotal - Exempt Money Market Mutual Funds - as Identified by the SVO					1,706,000	0	18,628
8609999999	Total Cash Equivalents					1,706,000	0	18,628

1. Line Book/Adjusted Carrying Value by NAIC Designation Category Footnote:

Line Number	1A	1B	1C	1D	1E	1F	1G
1A	0	0	0	0	0	0	0
1B	0	0	0	0	0	0	0
1C	0	0	0	0	0	0	0
1D	0	0	0	0	0	0	0
1E	0	0	0	0	0	0	0
1F	0	0	0	0	0	0	0

E28

ANNUAL STATEMENT FOR THE YEAR 2022 OF THE ENACT MORTGAGE REINSURANCE CORPORATION

**SCHEDULE E - PART 3 - SPECIAL DEPOSITS**

States, Etc.	1 Type of Deposit	2 Purpose of Deposit	Deposits For the Benefit of All Policyholders		All Other Special Deposits	
			3 Book/Adjusted Carrying Value	4 Fair Value	5 Book/Adjusted Carrying Value	6 Fair Value
1. Alabama	AL					
2. Alaska	AK					
3. Arizona	AZ					
4. Arkansas	AR					
5. California	CA					
6. Colorado	CO					
7. Connecticut	CT					
8. Delaware	DE					
9. District of Columbia	DC					
10. Florida	FL					
11. Georgia	GA					
12. Hawaii	HI					
13. Idaho	ID					
14. Illinois	IL					
15. Indiana	IN					
16. Iowa	IA					
17. Kansas	KS					
18. Kentucky	KY					
19. Louisiana	LA					
20. Maine	ME					
21. Maryland	MD					
22. Massachusetts	MA					
23. Michigan	MI					
24. Minnesota	MN					
25. Mississippi	MS					
26. Missouri	MO					
27. Montana	MT					
28. Nebraska	NE					
29. Nevada	NV					
30. New Hampshire	NH					
31. New Jersey	NJ					
32. New Mexico	NM					
33. New York	NY					
34. North Carolina	NC	B..... Required Special Deposit (2550000 Par)	2,556,889	2,436,864		
35. North Dakota	ND					
36. Ohio	OH	B..... Required Special Deposit (80000 Par)	80,078	76,956		
37. Oklahoma	OK					
38. Oregon	OR					
39. Pennsylvania	PA					
40. Rhode Island	RI					
41. South Carolina	SC					
42. South Dakota	SD					
43. Tennessee	TN					
44. Texas	TX					
45. Utah	UT					
46. Vermont	VT					
47. Virginia	VA					
48. Washington	WA					
49. West Virginia	WV					
50. Wisconsin	WI					
51. Wyoming	WY					
52. American Samoa	AS					
53. Guam	GU					
54. Puerto Rico	PR					
55. U.S. Virgin Islands	VI					
56. Northern Mariana Islands	MP					
57. Canada	CAN					
58. Aggregate Alien and Other	OT	XXX	0	0	0	0
59. Subtotal	XXX	XXX	2,636,967	2,513,820	0	0
DETAILS OF WRITE-INS						
5801.						
5802.						
5803.						
5898. Summary of remaining write-ins for Line 58 from overflow page	XXX	XXX	0	0	0	0
5899. Totals (Lines 5801 thru 5803 plus 5898)(Line 58 above)	XXX	XXX	0	0	0	0